ELK POINT
Lakeland Review

Volume 8, No. 32 — Wednesday, August 15th, 1990

Welcome to the 7th Annual Oilmen's Golf Tournament

Search for another doctor underway

The search for a physician to replace Dr. Frank Estey on the staff of Elk Point Municipal Hospital is underway, following Dr. Estey's decision to leave his Elk Point practice at the end of this week. Elk Point Hospital Board met last night, after press time, to discuss with both Elk Point Town Council and the Elk Point Chamber of Commerce the urgent need for additional medical staff.

Hospital Administrator Clem Johnson says the Hospital Board is in the midst of "a very aggressive recruitment program" and has contacted medical associations and advertised across Canada. They will extend their advertising to other countries if the need arises. In response, they have had a number of inquiries, and one doctor is planning to come to Elk Point today to look at the area, and possibly to work here on a short term basis. At the moment, Johnson says, short term relief is what the Board is looking for, while the process of finding a permanent replacement continues. "Anyone who wants to help out for a while is more than welcome."

Elk Point Town Council is concerned not only with the present situation, but with the ongoing difficulty of recruiting medical doctors for small towns such as Elk Point. They agreed that this concern should go to the Association of Urban Municipalities of Alberta as a resolution, and as a brief to next week's public hearing of the Northern Alberta Development Council, requesting support for small communities who wish to recruit doctors. A letter is also to be drafted to the Alberta College of Physicians and Surgeons, outlining the problem small towns experience in this regard.

Fourth Aggregate Win

Norma Berg has done it again! New Fair Board Chairperson Verona Lee Flanders presents Mrs. Berg with the Elk Point Fair Grand Aggregate trophy for the fourth time in five years. The Grand Aggregate cash award was sponsored by Norcen Energy Resources, with a small replica plaque sponsored by Vogel's UFA.

Town Council

CTAC to present brief

A shorthanded Elk Point Town Council, with three members including Mayor Kleeberger and Deuty Mayor Pidluzny on vacation, met last Tuesday evening and made short work of a full agenda, with Councillor Adele Mandryk competently chairing proceedings.

Council was advised that the Community Tourism Action Committee planned to present a brief regarding the benefits of continued development of the Fort George-Buckingham House fort sites, to the Minister's Council on Local Development, when that group meets here August 15. Council felt this would be a good opportunity to point out the potential of the site as a tourism resource, with far reaching economic spinoffs, and moved to endorse the presentation.

Participation in a self-insurance program through the Association of Urban Municipalities (AUMA), as well as the ALARIE liability insurance program, were adopted by Council. This would give the Town the same amount of coverage as they presently have, and would hold the liability insurance premiums at the 1987-88 price for five years.

The $ 815,000 price tag for a permanent water supply pipeline from the North Saskatchewan River comes to more than half a million dollars more than available grant funding, and has forced the Town of Elk Point to consider alternate means of accessing the water, such as by the use of a temporary pipeline such as has been used twice in the past year to fill the raw water reservoir. That type of line, which would cost approximately $ 100,000. would have to be taken away to storage each winter, but would likely last at least 5 years and would save considerable money as well as giving the Town more flexibility in pumping time than a rental line. While not a permanent solution, it is one which could prove cost effective. The Utilities Committee was asked to investigate the possibilities of such a purchase. (Cont. on Next Page)

Rain too late for some crops

Crops have deteriorated badly in the last week, with several days of 30 to 34 degree temperatures taking some crops past the point where rain would help them to recover from the severe stress. With most crops filled and beginning to ripen, the continued hot, dry weather is causing kernels to shrivel in the heads, thus reducing potential yields and grades substantially. Soil moisture conditions remain very poor.

Elk Point Fair

Norma Berg wins Fair Aggregate

The greenest thumb in the Elk Point area must surely belong to Norma Berg, whose prize ribbons for fresh fruit, cut flowers and house plants added up to win first place in all three sections. Add that to her second place standing in the Canning section, and the result is yet another Grand Aggregate win for the same lady who took home those honors in 1986, 1987 and 1988.

Lois Yaremkevich, also a former Grand Aggregate winner of the early 1980s, placed second in the Grand Aggregate race, with wins in both the Baking and Canning sections. Jean Dacyk, who had the third highest total points, took home the honors in the Vegetables section, and had the third highest number of points in both baking and canning.

Verona Lee Flanders, in her first year as chairperson of the Fair Board, said she was pleased with the good response to the Fair, and thanked not only those who entered, but those who helped to haul entries in and out, the donors of the prizes, and the Fair Board members for all the efforts which came together as another successful Fair.

Baking section convenor Irene Lindquist reported entries in her section were way up from last year, in spite of high temperatures this past week. A total of 94 entries were brought in, with 67 of these winning ribbons, in contrast to a total of 52 entries last year. A gift certificate from the Empress Restaurant was presented to winner Lois Yaremkevich. A special award for the Ethnic Meal division went to Sherry Pelech, whose mouthwatering Early Canadian repast had everything from pea soup to Saskatoon grunt, and won her a collection of oven-to-table ware from Albi Electric. There were no entries in the Heart Smart section, which also had its own prize from the Heart Association.

Norma Berg, convenor of the Canning section, reported entries in all but 4 of the 45 listed categories, brought in by 16 individuals. A set of dishes donated by Elk Point Co-op was presented to section winner Lois Yaremkevich.

Entries in the Vegetables section was up slightly, to 110 from 96, with a close race between winner Jean Dacyk and runner-up Gisele Pedersen. Convenor Katharine Shymkiw presented Mrs. Dacyk with her prize, donated by Phil's Hardware. Joanne Bespalko assisted with the section.

Fresh Fruit also attracted more entries than last year, convenor Lena Stepa reported. She presented the prize of a vase and flower arrangement from Woody's Trophy and Gift to Norma Berg. Dora Scott was Mrs. Stepa's assistant. (Cont'd. on Pg. 3)

Old Fashioned Fun

The Fun In The Sun crew played a number of old fashioned games, such as Blind Man's Buff, at their windup party in Markstad Park last Friday. Some of the children dressed in costumes of yesteryear, in keeping with the theme of the party.

More council news

A change to personnel policy to permit the working of flexible hours by Town staff was looked into as a way of providing more hours of service for the same money, however it was deemed unworkable by Council, who voted to retain their present policy.

A preliminary investigation of costs and scope of a proposed street upgrading and utility line replacement program was referred to the Utilities Committee for their investigation. Once the scope of the program is determined, the Town will look for input from the homeowners in the affected areas to get their reaction to the plans.

Widening of Highway 41 will include provision of a service road on the west side of the highway from 57 Avenue to the town limits, at no cost to the Town, Council learned. However, the "Welcome to Elk Point" sign was in the way of construction and will be moved back to allow the work to proceed. Costs to build a new base and reinstall either that sign or a new wooden sign will be looked into.

Final inspection of the Recreation Land Picnic Shelter showed the structure ready for use, with no deficiencies, and the final payment was approved.

Remarks made by Doug Main, Minister of Culture, in an **Edmonton Journal** interview, drew Council's ire, as he suggested that the problem with insufficient library funding rests with municipalities rather than provincial grants. Councillor Mandryk noted that the Town of Elk Point and the County of St. Paul together provide 41.7 percent of the operating budget of the Elk Point Public Library, while the Province provides only 13.8 percent, less than the 14.4 percent raised internally. In addition, the Town provides $ 30,000 for building operation. Council voted to write to Main, indicating these figures, and suggesting that possibly a new funding formula would be in order.

Lions swim program a big success

By Darlene Kozicky

The swim program at Whitney Lake, sponsored by the Elk Point and District Lions Club, was successful with 161 participants being taught by 4 instructors, with all Red Cross and RLSSC levels offered.

The first week of lessons was cool, weatherwise, but, by Friday, the weather started to improve and we finished the lessons under sunny skies and in warm water.

A big 'Thank You' to Ellen Seward for baking and decorating the "We Survived 1990 Swim Lessons" cake for our wind-up party and to Dee Pankiw for the Kool-aide cooler and helping hand with the party. The games and activities were loads of fun!

Thanks to all members of the Elk Point and District Lions Club for their financial support of our swim program, their labor to place and dismantle the piers for our use during swim lessons, the shack that we use to store our equipment and to provide shelter, their committment to provide swim lessons to the Elk Point area, in cooperation with the Red Cross, and the instructors to ensure safe and enjoyable aquatics for everyone.

Trip Of The Month Winner

Mike Glover was the purchaser of the lucky ticket drawn in the Elk Point Lioness Trip of The Month contest for August, winning a trip to Reno or the cash equivalent. Lioness Holly Astill is joined by tiny daughter Deanna in making the presentation. Walter and Linda Ference were the $ 100 cash draw winners, while Susan Bardoel won the $ 50.

NATIONAL RELAXATION DAY
AUGUST 15, 1990

Elk Point Elementary School

Registration

August 27 & 28

E.C.S. to Grade 6

E.C.S. Orientation evening Wednesday, August 29, 7:00 p.m. in Elk Point Elementary School.

ISLAND IN THE SON

LIVING IN THE WARMTH OF GOD'S LOVE
1 CORINTHIANS 13

Vacation Bible School

Recreation ✱ Crafts ✱ Songs ✱ Refreshments

Place: Elk Point United Church
Dates: August 20, 21, 22, 23, 24
Time : 9:30 a.m.

Catch the Wave!

Come to Our Vacation Bible School.

The Town of
ELK POINT
Notices & Information

DEVELOPMENT PERMITS

Permit #	Location	Developer	Development	Decision
90.31	Lot 7, Block 11 Plan 6879 ET 4826 - 51 Avenue	Leatha Ockerman	Renovations/ additions	APPROVED
90.32	Lots 6, Block 12, Plan 218 HW 5330 - 49 Avenue	Helga Vaughan	Garden Shed	APPROVED

Any person claiming to be affected by the decision made by the Development Officer/Municipal Planning Commission may appeal by writing a NOTICE OF APPEAL to the Secretary of the Development Appeal Board, Box 448, Elk Point, Alberta within 14 days from the first publication of this notice giving reasons for the appeal. Such appeal shall be accompanied by a certified cheque or money order in the amount of thirty-five ($35.00) dollars.

Dated this 13th day of August, A.D. 1990.

L.P. (Pat) Vincent,
Development Officer

Finest Of The Fair

Grand Aggregate winner Norma Berg (centre front) is flanked by second place winner Lois Yaremkevich (right), whose award was sponsored by Pan Canadian Petroleums, and Jean Dacyk, who received her award from Golden Loaf Bakery. Back row, left to right, are section winners Ardis Dobson, Craig Campbell, Katharine Shymkiw, Cheri Lindquist, Grace Barwick, Verona Lee Flanders and Krista Seward.

Norma Berg wins Aggregate

"The judge said Elk Point has a lot of green thumbs," Ivy Dunlap reported, in summation of the results in the Cut Flowers section presided over by herself and Dolores Harps-Brunner. Norma Berg accepted the prize for the section, donated by Michelle's Hair Design.

It was then Mrs. Dunlap's turn for a presentation, as Verona Lee Flanders presented a gift and card to her, thanking her for her efforts on the Fair Board and wishing her well in her new home on the east coast.

Gisele Pedersen, convenor of the House Plants section, had less entries this year, "but nothing but the best quality." She thanked her helper Rose Doucet for setting up the display of 'no-fuss' houseplants, and presented Norma Berg with the section award of a brass fern stand from Macleods.

The lone male on the Fair Board, John Bennett, reported good quality entries in the Grains and Hay section, considering the far from ideal growing conditions. He presented a case of oil donated by Terry Wozniak Turbo Bulk Sales to winner Craig Campbell, and reported a tie for second place between Leonard Berg and Brett Flanders.

Fourteen ladies contributed 54 articles to make a very handsome display in the Senior Citizens section, where convenor Grace Barwick was also the winner of the award donated by Irene Magnusson in memory of her late husband Clifton.

A huge and colorful display of photographs took the spotlight on the south side of the upper floor of the Elks Hall, with many high quality entries. Lillian Demchuk, along with her assistants Sharon Kuhn and Rilla Higgins, spent much time arranging the many entries for viewing. Katharine Shymkiw was the winner of the plaque donated by Dave's Pizza.

Another very large section was the Junior Fair, with 230 entries. Convenor Gaby Bayduza presented the prize, donated by John and Gladys Drobot of Wagon Wheel Ranch, to her helper Krista Seward, and reported that runners up included Jennifer Flanders, Nicole and Dawn Sommerville.

More fair -- Page 16

Creative Writing, convened by Vicki Brooker, enjoyed a modest increase in the amount of entries, and saw a number of first time entrants this year. Billie Milholland was the section winner, taking home the prize from Lakeland Review, with former winner Irene Magnusson and new entrant Irene Melin tied for second place. Mrs. Magnusson is also the assistant in that section.

Arts and Crafts section assistant convenor Diane Huffman declared Verona Lee Flanders as the winner of that division, with an award sponsored by Elk Point Insurance and Realty. Lee Johnson, convenor, was unable to attend Saturday's awards.

Entries were somewhat lacking in the Sewing section convened by Cheri Lindquist with the assistance of Grace Pinder and Darlene Sereda. However, quality was excellent, and a number of fine looking fashions were displayed. Suzy Rae, a Grade 10 student at F. G. Miller High, was the winner of the Junior award sponsored by Mrs. Lindquist, while Mrs. Lindquist herself was the winner of the adult award sponsored by Capitol Drugs.

Knitting, Crochet and Weaving entries were also down, convenor Ellen Seward said. The Toronto Dominion Bank award for this section went to Ardis Dobson, a perennial out-of-town contributor to the fair, whose work is well known for its fine quality. Carol Hellquist assisted with the section.

REGISTRATION

For Junior & Senior High School Students

Will be held

Mon. & Tues., August 27 & 28

9:00 a.m. to 3:00 p.m.

F.G. MILLER HIGH SCHOOL
ELK POINT

GRAND OPENING
AKDEEM DECORATING

Wishes to announce their **OPENING August 15/90.** We sell crafts and craft supplies. Everyone welcome. Coffee served.

Plaza 75 - 5022-50 St., Elk Point
(Former Beauty Centre) Phone 724-3051

Toxic Waste Round-Up

Check your kitchen, bathroom, laundry, basement, garden shed and garage. Round up the products you no longer need and take them to the

ELK POINT FIRE HALL
SATURDAY, SEPTEMBER 29, 1990

Anyone requesting information, contact ***Lionesses Jane Mahon at 724-4429 or Connie Stone at 724-3506.***

Elk Point Hotel

Presents

Daily Food Special

Monday & Friday - $5.00
Steak Sandwich
Tuesday - $3.75
Cheese Burger Deluxe
Wednesday - $4.00
Chicken Burger Deluxe
Thursday - $3.50
Hamburger Deluxe
Saturday - $5.00
Chicken Fingers & Fries

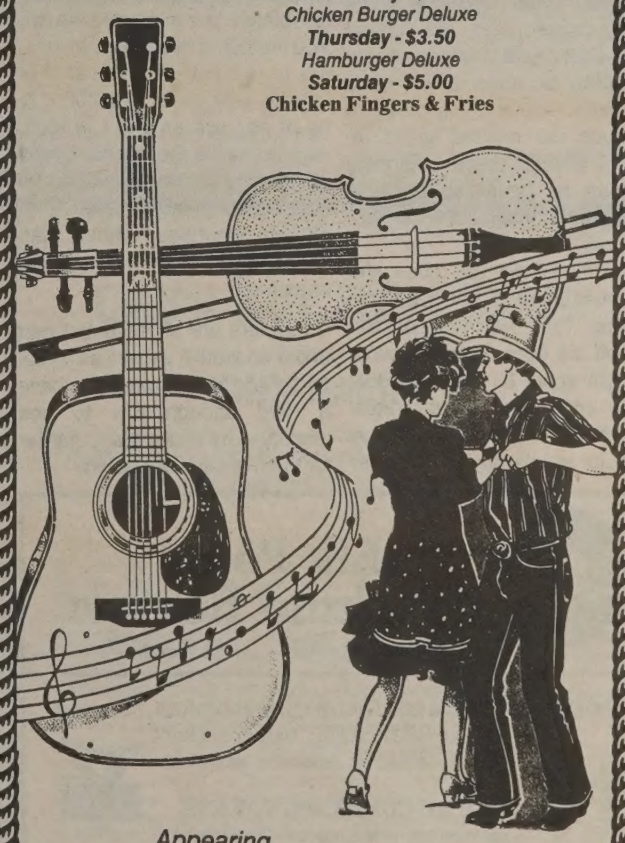

Appearing
August 16, 17 and 18, 1990

Second Nature

Ladies' Night - September 1

Ph. 724-3634

In Our View

Welcome, Oilmen

A hearty Elk Point welcome to all those who are in town for this weekend's Oilmen's Golf Tournament. This year marks the seventh anniversary for this yearly event, and we are sure that it will be as big a success as it has been every year so far.

Best wishes for a great weekend of golf and social activities, with fair weather to make it even more enjoyable. Have a wonderful time, and come back and see us again next year!

Strange sort of hobby

The increase in the cutoff figure which determines, for the purpose of purchasing marked fuel for farm use, who is or who isn't a farmer has been proclaimed by some as another death blow for the family farm, as it puts all those who gross less than $ 10,000 in farm income into the 'hobby farm' category.

Some hobby!

A large percentage of those who gross under $ 10,000 from farming do not do so by choice. They are young farmers, just starting out, who have scrimped and saved and finally been able to buy or lease a quarter section or two of land. In many cases, this land cannot immediately be put into crop and bring in that magic figure. First, it must be cleared of bush, rocks and roots, and broken, in the same way that our pioneers carved their farms from the wilderness. This can be done quickly, with modern machinery, but many beginning farmers cannot afford to have a cat come in and do this work, so it must be done more slowly, with less cash outlay and more muscle power. Or, one might purchase land that has once been cleared, but not looked after. Getting rid of weeds cannot efficiently be done at the same time as a crop is being grown to produce the needed gross income. Should these beginning farmers be penalized because they want to make a start in agriculture?

And then there are those who are attempting to get back into farming, after having been forced off the farm by foreclosures brought about by the farm debt crisis and high interest rates. They are trying to work their way back in by starting on a small scale, and paying as they go. It will be considerably harder to do so when one must pay gas-pump prices for the fuel it takes to do their farm work.

Yes, these people have other employment, off the farm. A beginning farm cannot sustain itself, let alone provide a living for those who choose to make it their home. They hope that with years of working, essentially, two full time jobs, that this can come about and they will be able to give up their off farm employment, but they know realistically that this will be some time in the future.

There are also some small farmers nearing retirement age, who hang on and continue to farm a quarter or two, making just enough income for their needs. Maybe that amount would not be over $ 10,000 either, but it is enough to keep them in the way to which they have been accustomed. Should they be forced off their land by increased input costs?

Some have suggested that the move is to keep professional people from keeping a farm as a tax break, but this can't be so. You couldn't have enough losses on a small enough patch of land to only gross $ 10,000, to be of any use as a tax writeoff. And, if that is the concern, why not change the tax laws to prohibit deducting farm losses from off-farm earnings, rather than changing the farm fuel taxation amounts?

Farmers are an essential part of our economy, as well as a vital part of the food chain. They have a hard enough row to hoe already--why make it any harder for them to keep operating?

Elk Point
Lakeland Review
Phone 724-4087 FAX 724-4087

DARRELL DROUIN & CHERYAL WEBSTER-DROUIN, Publishers
VICKI BROOKER, Managing Editor
FAYE SMITH, Advertising Manager

LOCAL CORRESPONDENTS
Elk Point - Irene Magnusson - Ph. 724-2397
Ferguson Flats & Lindbergh - Mildred Dunham - Ph. 724-2494

Published every Wednesday in the Lakeland Review Building
Highway 41 and 50th Ave.,Box 309
Elk Point, Alta T0A 1A0

Advertisements designed, set and produced by the Lakeland Review as well as pictures, news, editorial content and other printing material are protected by copyright and may not be used by anyone without the expressed written permission.

Advertising is accepted on the condition that, in the event of a typographical error, that portion of the advertisement occupied by the erroneous item will not be charged for, but the balance of the advertisement will be paid for at the applicable rate.

Photo By Irene Magnusson

Whitney Lake, Fall 1988

Before the beach was cultivated--still a nice beach.

Alberta Trails

Changes, Changes

By Irene Magnusson

Sometimes we hardly notice any changes in the world around us. If we follow the same tracks, the same roads, do the same things day after day, week after week, perhaps changes so slight and subtle will slip in that we'll not notice them. Then suddenly, for one reason or another, there will be a shocking change--to our eyes, at least--but perhaps it has been growing for ages. We just didn't notice.

Such were the changes I became acquainted with this past week. For a few years, now, I have not been much to the lakes, certainly not to swim, fish or boat. These things are of little joy, done alone. I have gone occasionally just to look, and remember, and take photos. So I hadn't noticed these great changes I will speak of.

This past couple of weeks I've had my grandchildren visiting, and trying to be a 'great' granny, went to find a lake-with-beach for them when they yearned to go swimming. Now here's where the changes mentioned earlier started to show up.

First off, we went to Cold Lake. Great changes have taken place there since my last visit two or three years ago. Speaking of the beach, of course, only; no doubt there are many other changes, too. The big thing here is the new marina. All those lovely boats, penned around with floating piers, and non-floating piers, and the long dock to drive on, for those who have heavy things to load and unload.

The shoreline is made for gazing over the water, with convenient benches and, overhead, a series of tall light standards, all beautifully painted blue, and every second one--ten or a dozen in all-- has perched on its tippy-top a large plastic owl, of the great-horned variety, just like the one which decorates my yard, and presumably put there both for beauty and to keep the gulls off the lampposts.

Alongside the 'old dock' as I once knew it, has been built a lovely building, which may have many uses besides the washrooms inside it, but these were what we sought and found. In front of this, and with a nice path to walk over there on, still stand, resplendent with new paint, the totem poles we have enjoyed on previous visits. No longer a rough, utilitarian beach, this stretch of Cold Lake's mainly rocky shore has had a face lift and a half, and looks just great, lots of parking space, paved roads, the works.

We drove up past the lakeshore homes, along the lakeshore drive, and past the sandy beach, where kids were swimming, playing and noisy, the parking spaces fairly full. It looked tempting, but I had miles to go and things to do, so promised the kids we'd find a swimming beach much closer to home--and just as nice.

A great promise, that. How did I know all has changed?

On our way home, after picking up a few things in Bonnyville, we swung over to take a look at the public beach at Muriel Lake. Crowded as it was, I still was able to find a parking space, and willingly sat for a half hour or so, while the kids dashed out into the water for a wetting.

My idea of a pleasant stay at a lake or swimming pool, is not merely to find a parking place in the glaring sun, and sit in the car while I wait until the kids become agreeably saturated. I'd like a bit of shade, and a bench, perhaps, even a path to wander on. Such as once abounded round our many watering spots in days of yore.

A couple of days later I loaded them up, and, says I, we will go easterly, to the much touted Ross Lake Park, where we will surely find lovely parks, good swimming beaches--yeah, all the things which once were. We did find the so-called park, alright, and the boat launch, and some signs--of sorts--which we took to indicate several beaches, suitable for kids to wet themselves down in. So I drove around--and around, and around--but all the roads led to signs saying "Private" or "No Admittance" and much other mumbo-jumbo, all indicating that we, with only one carful of kids, were definitely not welcome at that lake. And we never did find a beach, although I believe we may have been allowed to hike--but try to sell that to kids who want to swim!

So back to Laurier Lake. Again, except for that long barren point of dirt, which boasts only a biffy for conveniences, (no change room, pier for kids, shade, benches) and a few miles of public lodgings hung on every post with signs proclaiming the utter "privacy" of the plots, and such threats as "Stay Out," "No Admittance," etc., we quickly realized how very unwelcome we were, and again, we left. To say I was becoming distraught is playing it cool. Outraged, is the word.

So, we wiggled our way up through the trees we mustn't enter, and I stopped and took a picture of some wildflowers, fearing all the while a tap on the shoulder and a warden slapping on a pair of handcuffs, for daring to get out of the car, and we came at length to Whitney Lake. This was once a lovely beach, with a sandy shore, and piers out in the water, a fenced in area where boats were not to go, safe for kids to swim, even if accompanied only by a non-swimming grandmother. What can I say? There is water there. And a pier for launching boats, and a bit of room for campers and such. We even found one picnic table, in the shade near shore, but the beach is an unspeakable mess, having been ploughed, or uprooted by a thriving hoard of pigs, completely horrible to walk on. Boats roared by, with skiers, within rods of swimmers, sending tidal waves of mud slopping over their heads.

Where, indeed, is the clean sandy beach we knew, the piers, the buoys.

A few days later, determined to seek until we found, we went to Almost Beach, on the south shore of Moose Lake. A slop of green slime rolled in, almost to the boat launch, no place I'd let a kid into. We searched for other beaches; they too are unusable, the water very low and full of slime. Back to the public Muriel beach.

Here I slowly inched my way between the closely packed vehicles, but saw no place to park, much less to sit and eat our picnic lunch. We left, stopping at Kopala's store, where for $ 5, we were allowed to drive onto their land, and sit on the grass (all tables being taken) to eat our lunch, use their biffy, and let the kids wallow in the very shallow water for a couple of hours.

What in the world has happened to our lakes, our beaches? Have we really sold all the nice places to private owners, who now can enjoy all the beaches, the shady spots, the wooded areas? And hang "KEEP OUT" signs all along our once-open shores. If such is true, then I think that is a crime and an outrage. Even if I never put a toe in a lake again, I see no reason why my grandchildren--and yours--should be confined to some slimy little bald spots baking under the sun, when we have the nerve to call this "THE LAKELAND."

Wagon train windup

By Mildred Dunham

The fourth annual wagon train sponsored by the Elk Point and District Light Horse Club again made its ride in late July and early August. Starting at Fort George, where they assembled Sunday afternoon, July 29, thirteen wagons and thirty two riders joined the train. Participants from 6 years old to 70 set out for a little taste of the Old West. The wagons came from Elk Point, Lindbergh, Bonnyville, Boyle and Lacombe, and there was also one wagon from Hanna, 200 miles away.

Although very enthusiastic, two wagons had to drop out the very first day. There was a slight accident on one wagon, while another had horses that refused to work. The rest travelled and camped for two days until reaching Muriel Lake, where they had a one day layover. There, they enjoyed the spirit of being one big family where kids and preteens mingled with the older people. A potluck supper was enjoyed by all.

Twice during the ride, names were drawn for small prizes. One of these was for the oldest driver, who was over 70 years old. They met Indians along the way, they travelled by modern means and were very friendly. There were a few mishaps along the road, there was one incident of a sick horse, and one horse that had lost a shoe. The weather was hot and dry. They had music every night and lots of visitors to their campsites.

Leaving Muriel Lake, they again travelled and camped for another two days, ending up at Spring Park Hall. They had travelled about sixty miles of rough terrain that resembled the Old West. At Spring Park, a barbecue supper welcomed the hungry travellers.

Although tired from the trip, everyone waited impatiently for the band so they could kick up their heels. BUT, the band had confused Friday with Saturday, and didn't show. A visitor, Walter Saranchuk, went home for his banjo, and a couple of other people joined in, so the dance was on. Sixty year old riders danced into the night, and a good time was much enjoyed; the close of another wagon train.

Photo By Mildred Dunham

End Of The Trail

Tired from their long journey through the Moose Hills, this team takes a well earned rest at Spring Park Hall, the final stop for the 1990 Happy Trails Wagon Train.

One Last Camp Circle

Wagoneers and horseback riders gathered for one last evening talkfest at Spring Park Hall as their wagon train journey came to an end for another year.

Pioneer Circle bingo

August 6, 1990

John Pankratow $ 27, Lilly Sass $ 20, Marg Clark $ 20, C. Dion $ 10, Marg Clark $ 10, Anton Zarowny $ 20, Marie Wysocki $ 20, Pat Boudreau $ 8, Dolphus Fryingpan $ 12, John Joe Fryingpan $ 20, Shiela Dion $ 20, Lillian Palinka $ 20, Harry Shankowski $ 20, Vera Fakeley $ 20, Helen Trach $ 20, Vernon Aulotte $ 30, C. Dion $ 32, Cliff Dion $ 12, Lillian Malo $ 12, Lena Cap $ 12, John Joe Fryingpan $ 12, Ernestine Dion $ 12.

$1.1 million paving contract awarded

EDMONTON–Alberta Transportation and Utilities Minister Al "Boomer" Adair has announced a $ 1,107,513 contract has been awarded to Sandstar Corporation of Edmonton, for 20.1 kilometres of highway paving in the Elk Point area.

Mr. Adair sid, "This work will involve final paving a total of 20.1 kilometres on Secondary Highways 897 and 646, as part of the Government of Alberta's commitment to complete the program of paving secondary highways throughout Alberta by the year 2000."

The project will put the final coat of paving on Secondary Highway 646 from Heinsburg corner east to the junction of Secondary Highway 897, and south from that point to the North Saskatchewan River.

The construction work is scheduled to be completed this fall.

Alberta is full of beans

The attributes today's consumer wants from food should have Alberta's pulse growers smiling from ear-to-ear, says an Alberta Agriculture foods and nutrition specialist.

Common Alberta pulse crops include the grain legumes of beans, peas and lentils. In the 1980s, pulse crops became important alternatives to more traditional crops diversifying Alberta farmer's production choices.

"Grain legumes are low in fat and calories and don't contain cholesterol. They're a good source of protein when combined with complementary foods, an excellent source of iron, high in fibre and low in sodium," says Linda St. Onge. "They can be used in all sorts of trendy ethnic dishes and to top off their advantages, they're economical."

Dried grain legumes, particularly beans, don't deserve the consumer perception that they are difficult to prepare, she adds. The first step is to rehydrate them. Start by washing the beans and discarding any foreign matter or discolored beans.

Beans can be quickly soaked or soaked overnight. In the quick method, use three cups of water for each cup of beans. Bring to a boil and simmer for two minutes. Remove from heat and let stand for two hours, then discard the soaking water. For overnight soaking, again use three cups of water for each cup of beans. Soak for 12 hours and discard the soaking water.

"After soaking, beans can be completely or partly cooked to use in your favorite recipes, " she says. "Remember cooked beans are more than double the volume of dry beans."

Cooking grain legumes until they are tender is very important, she says, because some toxic compounds are present in uncooked beans. "Make sure beans are cooked before adding any acidic ingredients a recipe may call for, such as tomatoe, or the beans won't soften."

She also has a tip to help reduce flatulence caused by the natural sugars dissolved into the cooking water. "You can drain off the cooking water, but the trade-off is losing some of the water-soluble B vitamins."

Baked beans are popular through the year and bean salads are a perennial summer favorite, she says. "You might like to try Alberta beans in something a little different, such as hummus, a spicy dip made with mashed chick-peas."

Beans can be canned or frozen for ready use in recipes. To freeze, pack a freezer container with completely cooked beans and freeze. To can, a pressure cooker must be used. "Soak the beans, then pack hot beans into hot jars and fill the jar with boiling water, leaving one inch of headspace. Remove air bubbles, adjust the lids and process at 10 pound pressure (11 pound in a dial gauge canner) for 75 minutes if using pint jars and 90 minutes with quart jars."

Thank You

I would like to thank all my family, relatives and friends for coming to celebrate my birthday. Thanks also to Norman Ward's orchestra for such good music.

Bud Long

CASH AUCTION SALE

Having received instructions from

JOHN PALINKA

We will sell by public auction at their residence located at 5101-56 Ave., north of A.G. Ross Hockey Arena

Sunday, August 26 - Elk Point, Alta.

1:00 p.m.

HOUSEHOLD GOODS — Zenith 25" color T.V. cabinet-style * Cabinet stereo, radio, AM/FM, turntable, tape * Chesterfield * Chair * Love seat made by Sklar, like new * Modern wind-up grandfather clock * 4-pce. bedroom suite, oak & birch construction with cedar line drawers * 4-pce. bedroom suite, oak & birch construction, very nice * Singer sewing machine & cabinet * Microwave oven, small chrome set * 23-cu. ft. deep freeze * Hotpoint washer and dryer, 3 years old * Meat cutting block * Kitchen appliances * Pots, Pans, Dishes, Utensils, etc.

F.A.C. REQUIRED FOR FIREARMS — Winchester 1200 - 12-gauge Magnum, pump action * Cooey 12-gauge 3" single shot * 6-gun Upright gun cabinet * 4x8 pool table, Gendron c/w scoreboard, snooker balls.

MISCELLANEOUS — Floor jack, jack-all jack * Power sno-shovel * Various power tools * Step and extension ladders * Propane bottle * Weed eater * 5 h.p. MTD snow blower * 5 h.p. Zenith rotor tiller * 2 h.p. MTD. rotor tiller * Honda S.P. rear bagger lawn mower * New Stanley garage door opener * Various paints * Garden hoses * Tool boxes * Propane camp heater * Wheel barrow * Ice fishing tent * Booster cables * Chains * Axes * Shovels * Garden Tools, etc.

AUCTIONEER'S NOTE — John has moved to the lodge and has honored us with selling his household goods. If you're looking for good clean, quality furniture and appliances, plan to attend this sale. Subject to additions and deletions. See you there.

Walter

TERMS CASH — No articles to be removed from premises on day of sale until settled for. **TERMS CASH.**

AUCTIONEERS:

Skolarchuk Auction Service

Ph. 724-2070 - Lic. No. 165978 - Box 125, Elk Point

OORP Donates To Video Project

Honored Royal Lady Mary Kryvenchuk and Lady Genevieve Shmyr present a cheque to Elk Point Hospital dietician Charlotte Engstrom, to be used toward the purchase of a collection of videotapes on nutrition and health related matters. The videos will be available to be shown to local groups, Ms Engstrom said, to maximize the number of viewers to benefit from the information.

Crop diversity promise in herbs, spices and essential oils

Basil, coriander and dill might not push wheat, barley and canola down the list of major crops grown in Alberta, but herb, spice and essential oil crops have an excellent potential in Alberta, says an Alberta Agriculture scientist.

"Thousands of acres of these types of crops have the potential of being produced in Alberta with returns that generally are more profitable than our standard, traditional crops," says Refe Gaudiel, a research agronomist at the Alberta Special Crops and Horticultural Research Center in Brooks.

Gaudiel says interest in special crops has grown in recent years. "Interest is usually more prominent during times when traditional grain prices are low and markets weak and farmers are looking for better returns. When prices and markets recover, then the alternative crop is somewhat forgotten.

"Lately, however, there's been a recognition of the advantage of special crops to complement and supplement traditional crops, not just be their alternative."

Some southern Alberta farmers are already experimenting on their own, he says. Crops aren't grown in large acreages, more in the range of tens of acres rather than hundreds, says Gaudiel.

A growing demand in North America for herbs and spices for diverse uses including food flavoring, fragrances and pharmaceuticals has spurred research in Alberta, he says. The trend of increased awareness, consumption and demand for herbs and spices is part of a societal search for healthier diets, he adds. "A health conscious population favors spice flavoring over salt, and using natural products."

Gaudiel, who heads the special crops and agronomy section at the Brooks center, says their research work has two thrusts: what will grow here and, then, what is most viable commercially.

In research work supported by Farming for the Future funding, more than 50 different kinds of annual and perennial herb, spice and essential oil crops were grown under irrigation at the Brooks research center. A number of crops produced high enough yields of good quality to be of commercial interest he says.

Among the annual crops that showed commercial potential were: basil, borage, coriander, cilantro, dill, celery, lemon bergamot, summer savory, parsleys, Mexican marigold, annual artemsia and German chamomile. Perennial crops tall enough for mechanical harvest that also appeared to overwinter were: caraway, catnip, bergamots, fennel, chives, garlic chives, sage, hyssop, comfrey, horehound, rue, common oregano, common marjoram, common wormwood, tarragon, spearmint, peppermint, monarda and lovage.

Tests included seeding depth, row spacing, seeding dates and the best stage of plant growth for harvesting. Weed control trials were also conducted to learn how various crops tolerated herbicides.

"We're really still in the learning stages," he says. "Production is still expensive because of the seed stock, starting plants in the greenhouse and then transplanting them. And, we still need to know more about processing.

"We are developing a solid information base for a long term development program and for commercial production. We've already screened out the best potential crops. Overall, I believe there's a lot of optimism from producers, industry and government."

Gaudiel also notes that Israel, in a relatively short period, about 10 years, established an export industry worth about $ 17 million.

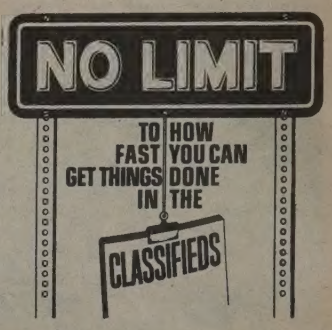

New farm fuel policy encounters criticism

By Rob Desjardins
Staff Writer

Fewer farmers will have access to purple gas and purple diesel, after a controversial alteration to the Alberta Farm Fuel Distribution Allowance.

Previously, farmers whose gross agricultural earnings from their land exceeded $ 2,500 per year were permitted to use the fuels. That figure has now been moved up to $ 10,000.

The change has provoked criticism from New Democrat agriculture critic Derek Fox.

"The people hurt most by this move are young farmers who are struggling to get established on a small scale without taking on a lot of debt," he wrote in a report August 9.

Fox also suggested that farmers nearing retirement and those who have experienced crop failure will also be adversely affected by the move.

But in an interview on Friday, Len Robinson, one of St. Paul's District Agriculturalists, disagreed.

"There is an appeal process available. If anyone can demonstrate that farming is their main source of revenue, they will be heard.

"I think it's more of a perceived problem than an actual one."

The provincial treasurer's office is responsible for the administration of the policy. Miles McDougall, a representative of the office, joined Robinson in rejecting Fox's allegations.

"We will look at individual circumstances, and be flexible if warranted."

Farmers suffering from such incidents as crop failure will not normally be refused the use of purple gas and diesel, he said.

"Normally, though, a $ 10,000 gross is really not that high. If someone makes less, it's certainly not their main form of livelihood.

"And we're trying to focus our farm assistance on real commercial farm operations. We cannot afford to spend so much of the taxpayers' money on others anymore."

Still, Fox remains skeptical, disagreeing outright with McDougall's claim that the higher minimum represents a distinction between the "serious commerical" and "hobby" farmer.

"The government is obviously not paying very close attention. They haven't considered the impact it will have on farm families and small communities," he said in an interview on Monday.

"We estimate there are 10,000 such families that fall below the $ 10,000 gross figure in the province. These days, few are profitable - people have to rely on off-farm income to supplement their farm efforts. At a time when returns are going down, the government decides to jack their costs up.

"And when you take money out of the pockets of small farmers, you take it away from small communities."

Sea cadets gear up for a new season

St. Paul's Royal Canadian Sea Cadet Corps 241 Arrowhead is preparing for another season and would like to remind anyone that's interested that the corps meets Wednesday nights at 7 p.m. at the Legion Hall in St. Paul beginning Sept. 5.

If you are between 12 and 19 years of age you are welcome to join. There is no fee and uniforms are supplied free of charge. Those who do join prior to Sept. 14 will qualify to attend the weekend canoe trip at Moose Lake Sept. 14 to 16. For more information please call John Yakimec at 645-3005.

UPCOMING AUCTIONS

By SKOLARCHUK'S AUCTION SERVICES

Thursday, August 16 - Wayne Smith Farm Sale

• • •

Sunday, August 26 - John Palinka Household, Elk Point.

• • •

Sunday, September 9 - 3rd Annual Gun Auction, Elks Hall, Elk Point

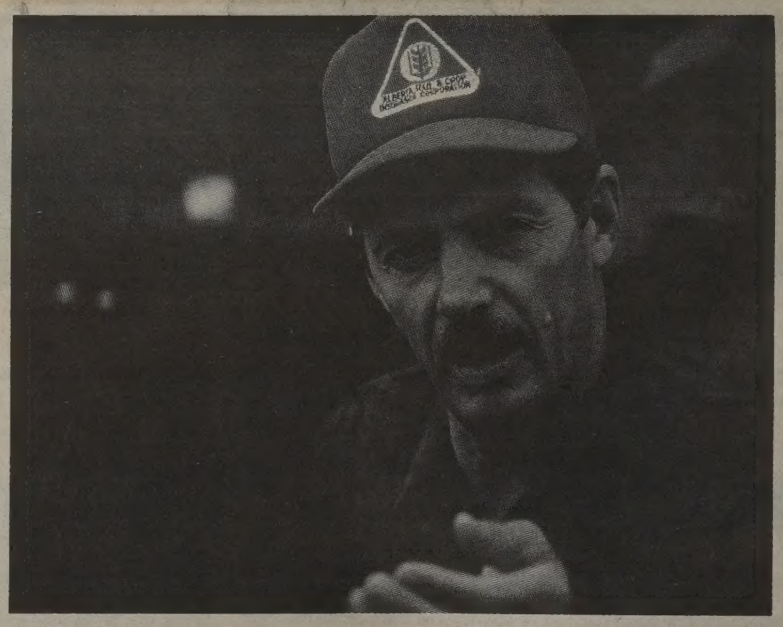

Remember how busy you were last August?

It won't be any different this year. Spare time can be hard to come by when you're seeding your fall rye and winter wheat.

Insuring your fall sown crops early saves you one more thing to do at the end of this month and protects against losing your investment to weather-related damage next year.

District offices of Alberta Hail & Crop Insurance Corporation have full information about rates and coverage for insuring fall rye and winter wheat grown anywhere in Alberta.

Call today · the deadline is Aug. 31st.

ALBERTA HAIL & CROP INSURANCE CORPORATION

Starscope

By Eileen Norby

A Leo child is a boisterous creature, full of confidence and energy. He/she is often bigger physically than their classmates, and if they are allowed to indulge with food 'till their heart's content, they will be even heavier and bigger for their age. They want the attention of other children as well as the ones they mix with. This habit will continue through life. You can always find a Leo child because he is the head of the pack, at school or at play. It appeals to him enormously to be first. It has nothing to do with responsibility, but simply the status that goes with it. Who is the star in a school play? Leo is at his/her best when there is an audience. Generally speaking, Leo children enjoy their childhood and schooldays very much indeed. It's a lively atmosphere. There are two things which the Leo child needs to learn in his early years which do not come easily to him at all, and any personal difficulties he has are usually due to one or the other of them. The first is that he has to realize he is not (except on rare instances) the best scholar or athlete in the world: not being the best, as a matter of course, is hard on a yound Leonine ego. The second is that respect is sometimes due to those in authority over him. Leos never really grasp the idea that respect is something given, not always received. It's impossible to dislike him/her. The one great advantage of Leo is the love, warmth and generosity that flows freely from them all.

Aries

You'll never be at a loss for fun ways to spend your free time. You enjoy taking off when the spirit and work allows you. Avoid activities that are strenuous or risky during summer heat. Slow down, always respect your body. Eat lightly, while hot.

Taurus

Family-oriented outdoor activities fill the bill for you. The main thing for you is to relax and avoid stress. Fill leisure moments with hobbies, preparing menus, cookouts, even a bubble bath will get your mind off your troubles.

Gemini

You're one of the most social signs. Summer fun means more time with friends. You love sitting on the old front porch. You'd really feel better with a little more exercise. Too much inactivity can make you sluggish in such hot weather.

Cancer

You love swimming, but actually hate summer weather. They'll find you indoors. You love to barbecue though, for your soulmate especially. Restaurants appeal to you, with the air-conditioned coolness. You find the escape enjoyable and refreshing.

Leo

You're not letting any grass grow under your feet. You're out there, shining like the Sun. Job stress is likely to give you sleepless nights. You'll have to find new ways to unwind. Good news is heading your way, maybe you'll sign on the dotted line?

Virgo

Unusual advice comes from a friend to help you solve a difficult problem. Life is so full of surprises for you. You are showered with love and attention. It helps to soothe your spirit. Take heart, a wonderful party, luxurious with happiness, awaits you.

Libra

One who loves you is anxious to give you aid or assistance. You'll feel a resurge of the love that attracted you to your partner, along with the comforting realization that you've gained not only a lover, but a best friend as well. Plan a quiet period.

Scorpio

A love interest could bring a long-term involvement. Changes are slow in coming but be ready, a change is happening. The months ahead will be joyous and carefree. Don't let opportunities slide by. Don't overspend because it's a holiday. Stand tall.

Sagittarius

Your impulsive nature sometimes makes you accident-prone. Slow down a bit. You could find a way to finance that new travel trailer you want. Strained muscles will put you on the sidelines for awhile. Take better measures not to over-exert yourself.

Capricorn

You're rather withdrawn, let a loved one cheer you up. Be patient! The Full Moon spotlights a big win which could turn dreams to reality. You're playing lucky numbers. You're an achiever and often push yourself to the limit. Take more time.

Aquarius

Spend a little time reading and resting. A wet towel has been thrown on your love life. You need time alone to sort out your feelings. Keep after your dreams, they do come true at times. Playing a role does not suit your nature; be truthful, junk it!

Pisces

Don't fret if your goals seem continuously out of reach. Remember, slow and steady wins the race. A day at the lake will ease your stress and you will feel refreshed. Don't play intermediary between feuding friends. You could be the one ending up in the hot seat.

Happy 25th Anniversary

Lil & Larry

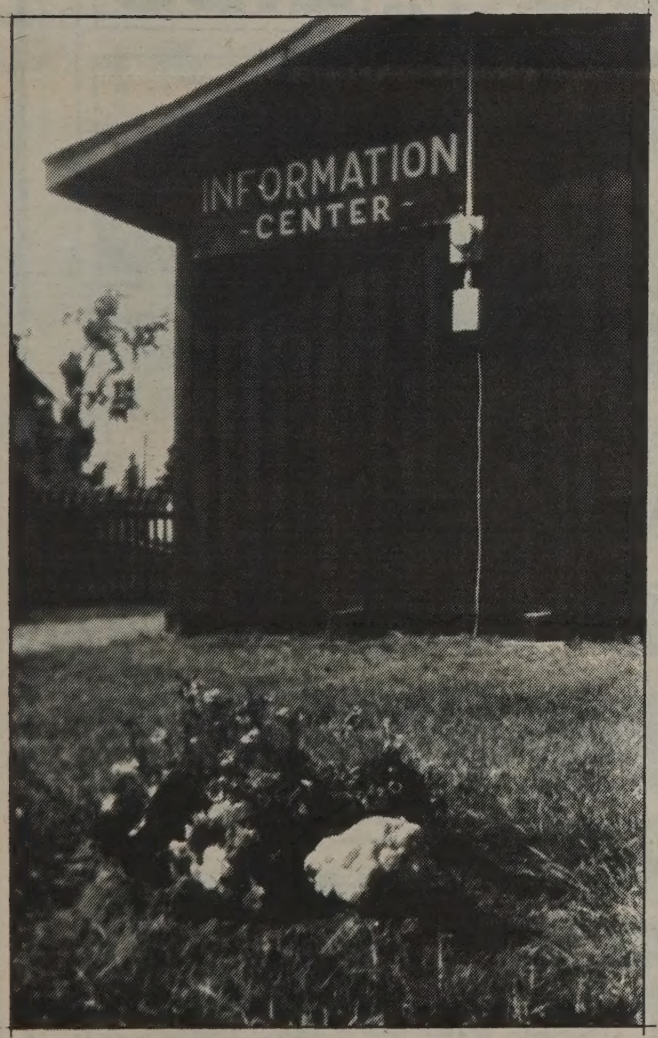

Strangest 'Visitor' Yet

The staff at the Elk Point Tourist Information Centre is still puzzling over the identity of this mysterious 'visitor' which appeared in one of their flower beds between closing time Sunday night and opening time Monday morning. The cauliflower-shaped mass emerged on top of a begonia, and as the day wore on, turned from snow white to light brown. Whether the little stranger is animal, vegetable or mineral, and where it came from, we're...not...sure! It would'nt come in and sign the guest book, either.

Community newspapers and literacy instruction

Addressing functional illiteracy in Canada is the goal of a new program involving community newspapers.

NewsAble: Adult Basic Literacy Experience is an adult literacy program designed to utilize the community newspaper as a learning tool. It will be introduced to literacy teachers across Canada with a series of workshops this fall.

Modeled after a successful elementary school program called Newspapers in Education, NewsAble introduces adult learners, to their community, through their local newspaper. As the community newspaper reflects how a community functions, it has the potential to be an effective tool in curbing functional illiteracy.

The program is offered through a manual, which will be provided to literacy teachers through the fall workshops. In Alberta, they will be presented in Calgary on September 12 and in Edmonton on September 15.

Participants must pre-register with Barb Schultz, AAAL, c/o Lethbridge Community College, 300 College Drive South, Lethbridge, T1K 1L6, phone 320-3388; or by contacting Angela Keller-Herzog or Tony Richards at NewsAble, 321 Chapel Street, Ottawa, ON K1N 7Z2, phone (613)232-3569.

NewsAble is co-sponsored by the Canadian Community BNewspapers Association and CODE, the Canadian Organization for Development Through Education. It is funded by the Canadian International Development Agency and the Secretary of State.

Card Reader

From Edmonton

Coming to Elk Point on **August 15 to August 21.** Tarot, cards, palms, special price $35 for all. Book now for appointments running 9:00 a.m. Phone between noon and 6:00 p.m. **724-2636.**

AMOCO

THANK YOU

Thank you for attending the OPEN HOUSE at Elk Point on July 25/90.

Amoco representatives look forward to visiting with many of you over the next few months between now and the next OPEN HOUSE that will be held on November 7/90.

If you have any further questions, please call Armand Houle at 724-4329.

HERE'S WHAT'S HAPPENING IN YOUR WORLD

Brought to you by the Lakeland Review.

Al-Anon Family Group Meeting Room 605, Elk Point Municipal Hospital, Wednesday evening at 8:30 p.m.

***

Alcoholics Anonymous meeting, Wednesday at 8:30 p.m., Room 604, Elk Point Hospital.

***

T.O.P.S. meets every Wednesday, 6:30 p.m. till 7:30 p.m. at the Old Courthouse, west door, Elk Point.

***

"Welcome Package" available for newcomers moving into the town of Elk Point. If you would like to receive a package, please call Elk Point Community Services at 724-3800.

***

Elk Point Community Choir Rehearsals on Sunday evenings from 7:30 p.m. to 9:30 p.m. in the Elk Point Elementary School Music Room. All Soprano, Alto, Tenor and Base voices welcome.

***

Recycle your Paper - Paper Bin is located in front of the Scout Hall (old courthouse). We take newspapers, magazines, flyers, catalogues, computer and bond paper, cereal boxes, etc. Either bundled with string or in cardboard boxes, paper or plastic bags.

***

Elk Point Public Library - Monday & Thursday 2 p.m. to 5 p.m. and 7 p.m. to 9 p.m.; Tuesday, Wednesday & Friday 10 a.m. to 5 p.m.; Saturday 2 p.m. to 5 p.m. Storytime- Friday at 10:30 a.m. Photocopies. Extended library services and reliable information sources. Public meeting space available to non-profit organizations at no charge. Please call the Elk Point Library for booking at 724-3737.

***

The Elk Point Legion now meets on the second Wednesday of each month at 7:30 p.m. in the Seniors' Centre.

***

Elk Point Auto Club - meets every third Wednesday of each month at 8:00 p.m. People interested in joining with or without a vehicle are urged to attend. For more information phone Ken at 724-4319.

***

AGT *We bring your world to you.*

Back to School SALE

CO-OP

August 14-18, 1990

Flakes of Chicken Puritan, 184 g	1.69
Flakes of Ham or Turkey Puritan, 184 g	1.49
Kraft Pure Jam Raspberry or Strawberry, 500 ml	3.29
Kraft Marmalade 3 Fruit or Orange, 500 ml	2.19
Nabisco Shredded Wheat Cereal 600 g	2.89
Nabisco Shreddies Cereal, 675 g	2.89
Post Alpha Bits Cereal 450 g	2.89
Post Sugar Crisp Cereal 400 g	2.89
Tomato Paste Co-op, Fancy, 156 ml	2 For .99
Tomato Sauce Co-op, Fancy, 213 ml	2 For .89
Coffee Maxwell House, Decaffeinated, Regular or Fine, 300 g	2.79
Coffee Maxwell House, Sierra, Regular or Fine, 300 g	2.99
Kool-Aid Crystals Drink Mix, Assorted, 6 g	3 For .79
Quench Crystals Fruit Drink, Assorted, 93 g, 2's, each	1.19
Margarine Parkay, Soft Colored, Maxi Bowl, 907 g	2.39
Sunflower Oil Safflo, 2 L	4.39
Creamy Deluxe Frosting Betty Crocker, Assorted, 450 g	1.99
Cheese Slices Black Diamond, Thin or Lite, 500 g	3.49

Co-op Ketchup Plastic Squeeze, 1 L	2.39
Cat Food Kal Kan, Assorted, 383 g	.89
Garbage Bags Co-op, Green, 40's, each	6.99
Bathroom Tissue Purex, Assorted, 8 Rolls	3.59
Facial Tissue Purex, Assorted, 200's, each	1.19
Aluminum Foil Alcan, 18-Inch, 25 Feet	2.69
Dishwasher Detergent Electra Sol, 2.5 kg	6.29
Dishwasher Rinse Jet Dry, Automatic, Regular or Lemon, 125 ml	1.89
Dish Detergent Fresh Power Liquid, 1.5 L	2.29
Bath Soap Caress, 140 g, 2's	2.29
Bath Soap Dove, Assorted, 140 g, 2's	2.29
Toilet Duck Liquid Cleaner Assorted, 500 ml	1.89
Concentrated Softener Fleecy, Super, 1 L	4.49
Fabric Softener Fleecy, 5 L	5.79
Shout Stain Remover Trigger or Refill, 650 ml, 1 L	2.59
Paulin's Cookies Ruffles, Caramel or Macaroon, 300 g	1.95
Soda Crackers Paulins, Plain or Salted, 900 g	2.99
Wagon Wheels Assorted, 350 g	1.89
Assorted Candies Paulins Big Boy, 250-360 g	1.59

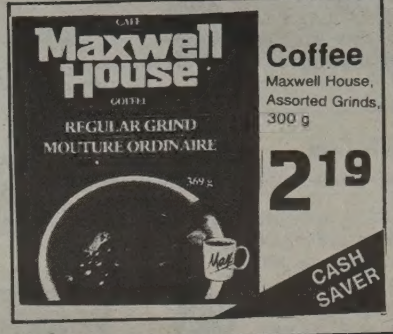

Coffee
Maxwell House, Assorted Grinds, 300 g
2.19
CASH SAVER

Frozen Foods

Green Beans Fraser Vale, Whole, 750 g	2.19
Mixed Vegetables Fraser Vale, Assorted, 750 g	2.19
White Corn Fraser Vale, 750 g	2.19
McCain Pizza Tender Crisp, Assorted, 454-485 g	2.89

Ice Tea Mix
Co-op, Regular or Lemon, 750 g
2.59
CASH SAVER

Blueberries
Co-op Fancy, Unsweetened, 600 g
2.19
CASH SAVER

Perogies Super Saver
Co-op, Assorted, 1 kg
1.49

Luncheon Meat
Holiday, 340 g
.88
CASH SAVER

Co-op... yours for value

Dairy

Popsicles 12 Pack	2.29
Yogurt Slim Line, 500 g	1.49
Cottage Cheese Slim Line, 500 g	1.49
Sour Cream Slim Line, 500 ml	1.49

Ice Cream Super Saver
Harmonie, Assorted Flavors, 4 L
2.99

Cheese Bars
Black Diamond, Assorted, 340's
3.29
CASH SAVER

Revels and Fudgesicles
12 Pack
2.49
CASH SAVER

Fresh Baked Goods

Apple Pies
Baker's Nook, 630 grams
Only **1.95** Each
CASH SAVER

Bread Buns
Baker's Nook, Baker's Dozen, Pkg. of 13
Only **.99**
CASH SAVER

Freshly Picked Produce

Sunkist Oranges
4-lb. Bag
Each **1.69**
CASH SAVER

Green Grapes
Seedless
Per kg 1.67
Per lb. **.76**
CASH SAVER

Bananas
Golden Ripe
Per kg .73
Per lb. **.33**
CASH SAVER

Health & Beauty

All Watches **25% Off**

School Supplies Specials in the **"SCHOOL HOUSE"**

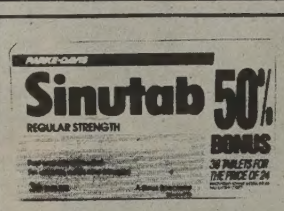

Sinutab Cold
Nighttime and Daytime, 10's
3.99
CASH SAVER

One Step Shampoo
Normal, Extra Body, Extra Moisture, 350 ml
1.99
CASH SAVER

Hair Tec Shampoo
Aloe Vera, Wheat Germ and Honey, 500 ml
.99
CASH SAVER

Bubble Bath
Appearance, Musk, Milkbath, Peaches & Cream, French Strawberry, 32 oz.
1.99
CASH SAVER

Maxi Pads
New Freedom, 27's
Reg. Deodorant and Super
2.79
CASH SAVER

CO-OP Check the Savings

Green Beans
Del Monte Fancy Seasoned, 398 ml
Super Saver
.69

Garden Peas
Del Monte, Assorted Early, 398 ml
Super Saver
.69

Pineapple
Harmonie, Assorted, 540 ml
Super Saver
.69

Fruit Drinks
C-Plus, 250 ml, Assorted, 9-3 Pack
Super Saver
.88

Fancy Corn
Del Monte, Cream or Whole Kernel, 341-398 ml
Super Saver
.69

Instant Coffee
Maxwell House, Assorted, 150-200 g
Super Saver
4.99

Soft Drinks
Co-op, Canned, Assorted, 355 ml
Super Saver
6/1.99

Laundry Detergent
A.B.C., 10 L
Super Saver
4.99

Dog Food
Mainstay, Dry, 8 kg
Super Saver
3.99

Pasta
Co-op, Ready Cut Macaroni or Long Spaghetti, 900 g
Super Saver
.99

Potato Chips
Co-op, Assorted Flavors, 200 g
Super Saver
.89

Flour
Co-op, Assorted, 10 kg
Super Saver
3.88

White Sugar
Alberta Granulated, 10 kg
Super Saver
7.99

Soft Drinks
Coke, Diet Coke, Sprite, Diet Sprite, Canada Dry Gingerale, Scheppes Ginger Ale, 2 L, Includes Deposit
Super Saver
1.69

Cake Mix
Betty Crocker, Supermoist, Assorted, 510 g
1.29
CASH SAVER

Tuna
Paramount Chunk Light, In Water, 184 g
.89
CASH SAVER

Pink Salmon
Co-op, 213 g
1.39
CASH SAVER

Grapefruit Juice
Co-op, Unsweetened, Regular or Pink, 1 L
.99
CASH SAVER

Paper Towels
Viva, Assorted Colors, 2 Roll Pack
.99
CASH SAVER

Peanut Butter
Co-op, Smooth or Crunchy, 1 kg
2.99
CASH SAVER

OUR MEAT GUARANTEE
If your purchase of meat from this co-operative is not completely satisfactory and as represented, your purchase price in full will be refunded to you promptly and courteously.
OUR MEAT GUARANTEE

Guaranteed Quality Meats CO-OP

Cooked Lobsters
Super Saver
Whole
Per kg 11.44
Per lb. **5.19**

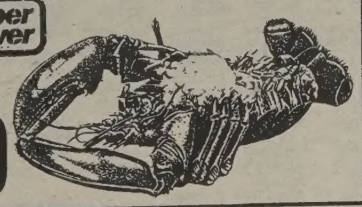

Chicken Thighs
Tray Pack
Per kg 3.51
Super Saver
Per lb. **1.59**

Turkey Drums
Bagged
Per kg 2.84
Super Saver
Per lb. **1.29**

Beef Burgers
Country Morning, 1 kg
Super Saver
Each **4.19**

Bacon Ends
Fletchers, 2 kg
Super Saver
Each **3.49**

Chicken Cutlets
Bulk
Per kg 3.51
Super Saver
Per lb. **1.59**

Prince Bacon
500 g Pkg.
Super Saver
Each **2.09**

Super Saver
Co-op's Super Savers . . . your guarantee of exceptional savings and value. Look for them!

We Reserve The Right to Limit Quantities

Goodness and Flavor Satisfaction Guaranteed or Your Money Refunded

Co-op... yours for service

Co-op... yours for value

During a sale, participating Co-op stores make every effort to supply sufficient advertised merchandise to meet your needs. However, due to circumstances beyond our control, some items may be out of stock. Also, due to the size of some Co-op stores, a complete line of advertised items may not be carried. We apologize for any inconvenience caused by these shortages. Although we strive for complete accuracy in our advertising, errors sometimes can occur. When an error is discovered, a correction notice will be posted in your Co-op to bring the error to your attention. We reserve the right to limit quantities. Registered Trademark of Interprovincial Cooperative Limited, Saskatoon, Sask., S7K 3M9.

St. Paul & District Co-op Association Ltd.

Owned by the Members We Serve

St. Paul - Phone 645-3351
Mon., Tues., Wed., Sat., 9:00 a.m. to 6:00 p.m.
Thurs. & Fri., 9:00 a.m. to 9:00 p.m.

Elk Point - Phone 724-3895
Mon., Tues., Wed., Thurs., Fri., Sat., 9:00 a.m. to 6:00 p.m.

CO-OP

Prime Time T.V. Listings

WEEKDAYS AUGUST 16, 1990

	CKSA 2 12	CITL 3 4	CBCN 6	CBXFT 5 11	SUPER 8	WXYZ 7	WJBK 9	KXLY 10	CITV 3 8	CFRN 12	KREM 13	CNN 16	TSN 29	WDIV 35	WTVS 39 24	CHCH 41
6 :00 :30		James Robison Canada A.M.			Movie Varied Pro-	Good Morning America Cont'd	This Morning Cont'd	Hart to Hart "	Outdoors It Figures	Workout Canada A.M.	Nightwatch Cont'd	Daybreak "	Varied Programs "	Today Cont'd	Western Trad. Sandie's	Body Moves Fun House
7 :00 :30		" "			grams "	Kelly and Company	Live – Regis & Kathie Lee	Maxie's World ABC News ❑	Care Bears Insp. Gadget	" "	Mario Bros. News	CNN News "	" "	Geraldo "	Newton's Apple Naturescene	James Robison Morn. Workout
8 :00 :30	100 Huntley	" "			Movie "	Donahue "	Opposite Sex Hold Every.	Good Morning America ❑	It's a New Day "	" "	This Morning "	World Day "	" "	Joan Rivers "	Sesame Street ❑	Fun House Wheel-Fortune
9 :00 :30	Street It Figures	Romper Room Var. Programs		Movie "	" "	Sally Jessy Raphael	Price Is Right "	" "	100 Huntley Street	Dini Petty "	" "	Daywatch "	Body In Motion	Golden Girls Marsha W'field.	" Mister Rogers	3rd Degree Kitchen Exp.
10 :00 :30	Penner's Place Mr. Dressup	Donahue "	F.I.T. Well Now!	" "	Movie "	News Loving ❑	News Young and the	Donahue "	Good, Good Morning	Donahue "	Family Feud Wheel-Fortune	NewsHour "	SportsDesk ❑ Varied Pro-	News Generstione	Zoobilee Zoo Varied Pro-	News Dayscene
11 :00 :30	Sesame Street "	City Lights Secret Lives	Penner's Place Mr. Dressup	Var. Programs Rock, pop, et	" Varied Pro-	All My Children "	Restless Bold, Beautiful	Home "	Price Is Right "	Day by Day "	Price Is Right "	Sonya Live "	grams "	Days of Our Lives ❑	grams Do for Yourself	Yet to Come The New You
12 :00 :30	Midday "	Focus 100 Huntley	Sesame Street "	Les Detecteurs Clan Campbell	grams "	One Life to Live	As the World Turns	Sally Jessy Raphael	News Teddy Ruxpin	Flintstones News	Geraldo "	Newsday "	" "	Another World "	Sesame Street ❑	As the World Turns
1 :00 :30	All My Children	Street It Figures	Midday	Course Amer.-Afr.	" "	General Hospital	Guiding Light "	All My Children "	Days of Our Lives	Shirley ❑	News Bold, Beautiful	International Hour	" "	Santa Barbara "	Secret City 3-2-1 Contact	General Hospital
2 :00 :30	Coronation Talkabout	Another World "	All My Children "	Movie "	" "	Oprah Winfrey ❑	Inside Report News	One Life to Live	Jackpot! Bumper Stum.	Another World "	As the World Turns	Newsday "	" "	Cosby Show ❑ Inside Edition	Read. Rainbow Human Behav.	Best Sellers Mama's Family
3 :00 :30	Guiding Light	Shirley ❑	Guiding Light	" "	Movie "	News "	News Night Court	General Hospital	General Hospital	Cheers ❑ The Judge ❑	Guiding Light "	EarlyPrime Showbiz Today	" "	News "	Varied Programs	People's Court News
4 :00 :30	Generations Baber	DuckTales ❑ Family Ties ❑	Coronation Talkabout	Fraggle Rock Var. Programs	" Var. Programs	News "	News CBS News ❑	Bugs Bunny Jetsons	Young and the Restless	Jeopardy! ❑ Wheel-Fortune	Young and the Restless	World Today "	SportsDesk	News NBC News ❑	MacNeil/Lehrer Newshour	" "
5 :00 :30	Video Hits Golden Girls	Cheers Night Court	Generations Var. Programs	L'Heure G "	Movie "	ABC News ❑ Ent. Tonight	Family Feud Current Affair	Star Trek "	Growing Pains Who's Boss?	Oprah Winfrey ❑	Oprah Winfrey ❑	Moneyline Crossfire	Varied Programs	Wheel-Fortune Jeopardy! ❑	Business Rpt. Var. Programs	Ent. Tonight Current Affair

THURSDAY AUGUST 16, 1990

	CKSA 2 12	CITL 3 4	CBCN 6	CBXFT 5 11	SUPER 8	WXYZ 7	WJBK 9	KXLY 10	CITV 3 8	CFRN 12	KREM 13	CNN 16	TSN 29	WDIV 35	WTVS 39 24	CHCH 41
6 :00 :30	CFL Football: Toronto Argo-	Bumper Stum. Chain Reaction	CFL Football: Toronto Argo-	Ce soir Cour en direct	"Turner & Hooch" Cont'd	Ladies of Sweet Street	48 Hours "Trauma"	News "	News M*A*S*H	News "	News "	PrimeNews "	Canadian Soccer League	Cosby Show Different World	Mich. Outdoors This Old House	Second Chance Ont. Adventure
7 :00 :30	nauts at Ottawa Rough Ri-	Perf. Strangers Secret Identity	nauts at Ottawa Rough Ri-	Les Detecteurs Movie: "Le Re-	Hitchhiker Trilogy	Young Riders "	Eddie Capra Mysteries	ABC News Ent. Tonight	Full House Cheers	Young Riders "	CBS News Cosby Show	Larry King Live "	Equestrian: Woodbine Fes-	Cheers Grand	Portrait "	Emergency Backstage
8 :00 :30	ders Cont'd Golden Girls	Cosby Show Different World	ders Cont'd News	tour du Jedi" "	" Cinemattractns	Primetime Live "	Northern Exposure	Who's Boss? M*A*S*H	Movie: "Trenchcoat in	Night Heat "	Cheers Night Court	CNN News "	tival "	L.A. Law "	Mystery! "The Return of Sher-	L.A. Law "
9 :00 :30	L.A. Law "	Young Riders "	On Road Again Golden Girls	" "	Movie: "New York Stories"	News Nightline	News Night Court	Ladies of Sweet Street	Paradise" "	Father Dowling Mysteries	48 Hours "Trauma"	Moneyline Sports Tonight	SportsDesk	News Tonight Show	lock Holmes II" "	News "
10 :00 :30	National Journal	Night Heat "	To Be Announced	Le Telejournal L'Heure G	" "	Into the Night With Rick Dees	Cheers Arsenio Hall	Young Riders "	News "	Night Heat "	Eddie Capra Mysteries	Newsnight "	Horse Racing Thoroughbreds	" Little Rascals	" World/Animals	Baseball Highway to
11 :00 :30	News Newhart	CTV News News	National Journal	Movie: "Les Av-	Movie: "Troop Beverly Hills"	Twilight Zone Ent. Tonight	" Taxi	Primetime Live "	Sports Night World Baseball	CTV News News	Northern Exposure	Showbiz Today Newsnight Up-	Australian Rules Football	David Letterman	Michigan Outdoors	Heaven Love Connect.
12 :00 :30	Kate & Allie Sign-Off	Magnum, P.I. "	News Newhart	enturiers" "	" Johnny-Good	Kojak "	News Fugitive	News Nightline	Arsenio Hall "	Into the Night With Rick Dees	News 21 Jump Street	date Sports Latenite	SportsDesk CSL Soccer	Bob Costas 2nd Paycheck	This Old House Mystery!	Dateline-Gals Ash Wednsday

FRIDAY AUGUST 17, 1990

	CKSA 2 12	CITL 3 4	CBCN 6	CBXFT 5 11	SUPER 8	WXYZ 7	WJBK 9	KXLY 10	CITV 3 8	CFRN 12	KREM 13	CNN 16	TSN 29	WDIV 35	WTVS 39 24	CHCH 41
6 :00 :30	News Wheel-Fortune	Bumper Stum. Chain Reaction	Video Hits Golden Girls	Ce soir Cour en direct	Eddie and the Cruisers II	Full House Family Matters	Prime Time Pet Candid Camera	News "	News M*A*S*H	News "	News "	PrimeNews "	Major League Baseball: To-	Time to Care "	Wash. Week Wall St. Week	Full House In Living Color
7 :00 :30	Murder, She Wrote	Number 1 West Last Frontier	News "	Les Detecteurs Bouffee	Movie: "Third Degree Burn"	Perf. Strangers New Attitude	Newhart Steel Magnolia	ABC News Ent. Tonight	Star Trek: Next Gener.	Last Frontier Cosby Show	CBS News Cosby Show	Larry King Live "	ronto Blue Jays at Minnesota	Shannon's Deal "	Showbiz Goes to War "	Perf. Strangers Hidden Video
8 :00 :30	Street Legal "	Adderly "	Legal Wise Inuvialuit Com.	Nord et le sud: 2e epoque	" "	20/20 "	Room for Romance	Who's Boss? M*A*S*H	Quantum Leap "	Home Videos Doogie Howser	Cheers Night Court	CNN News "	Twins "	Midnight Caller "	" "	Reporters "
9 :00 :30	thirtysomething "	To Be Announced	Street Legal "	Nick, chasseur de tetes	Movie: "She's Out of Control"	News Nightline	News Night Court	Full House Family Matters	Twin Peaks "	Movie: "Last Flight Out"	Prime Time Pet Candid Camera	Moneyline Sports Tonight	SportsDesk	News Tonight Show	Entertaining the Troops	News "
10 :00 :30	National Journal	To Be Announced	thirtysomething "	Le Telejournal L'Heure G	" "	Into the Night With Rick Dees	Cheers Arsenio Hall	Perf. Strangers New Attitude	News "	" "	Newhart Steel Magnolia	Newsnight "	Motorsports Boxing	" Little Rascals	" "	Highway to Heaven
11 :00 :30	News Good Rockin'	CTV News News	National Journal	" Movie: "L'U-	Movie: "Made in USA"	Twilight Zone Ent. Tonight	" Taxi	20/20 "	Sports Night World Baseball	CTV News News	Room for Romance	Showbiz Today Newsnight Up-	" "	David Letterman	Showbiz Goes to War	Movie: "The Gambler"
12 :00 :30	Tonite RollerGames	McHale's Navy Joins Air Force	News Good Rockin'	sure du temps" "	" Bedside Master	Night Music "	News Fugitive	News Nightline	Arsenio Hall "	Into the Night With Rick Dees	News Pat O'Brien	date Sports Latenite	SportsDesk Canadian Golf	News Soloflex	" "	" "

SATURDAY AUGUST 18, 1990

	CKSA 2 12	CITL 3 4	CBCN 6	CBXFT 5 11	SUPER 8	WXYZ 7	WJBK 9	KXLY 10	CITV 3 8	CFRN 12	KREM 13	CNN 16	TSN 29	WDIV 35	WTVS 39 24	CHCH 41
6 :00 :30					Movie: "Bye Bye Blues"	Scooby Doo Gummi Bears	Dink/Dinosaur Calif. Raisins	Sunday School	Circle Square	Pet Monster Paul Hann		Daybreak Big Story	Motorcycle Motorsports	Kissyfur Camp Candy	Sesame Street "	How Are the Children?
7 :00 :30		Rockets			" "	Winnie-Pooh Slimer! & Real	Jim Henson's Muppet Babies	Bugs Bunny Maxie's World	One Last Cast Tales of Oz	Smoggies Smurfs' Adven-	Porky Pig and Friends	Healthweek Moneyweek	Thoroughbreds Horse Racing	Captain N Karate Kid	Basketweaving Nathalie Du-	Gardener's Jrnl Discover World
8 :00 :30	Smurfs' Adventures	Extra! Extra! Gummi Bears		Avent. Colargol Calinours	Movie: "Off Your Rocker"	Ghostbusters Beetlejuice	Pee-wee Play. Garfield	Scooby Doo Gummi Bears	Adv. Pinocchio Adv. Pinocchio	tures Gummi Bears	Dink/Dinosaur Jim Henson's	Showbiz Week Style With Elsa	PGA Golf: The International	Smurfs "	pree Motorweek	Your Wealth Parent-Parent
9 :00 :30	Care Bears Dennis Menace	Winnie-Pooh 5-4-3-2 Run		Ty et Uan Fois l'espace...	" "	Bugs Bunny & Tweety Show	WWF Superstars	Winnie-Pooh Slimer! & Real	Astroboy Astroboy	Winnie-Pooh Slimer! & Real	Muppet Babies Pee-wee Play.	Science-Tech. Baseball '90	" "	Chipmunks Saved by Bell	This Old House "	Fun House ALF-tales
10 :00 :30	Real Ghostbusters	Puttnam's Astro Boy	Umbrella Tree Sesame Street	Contrebandiers Les Heritiers	Ray Bradbury Movie: "Mar-	Crack-Ups Weekend Spcl.	Soul Train "	Ghostbusters Beetlejuice	Dennis Menace Beetlejuice	Ghostbusters Pee-wee Play.	Garfield and Friends	Newsday Evans & Novak	SportsDesk Auto Racing	Am. Top Ten Pump It Up	Michigan Outdoors	ALF Connecting
11 :00 :30	Pol. Academy Pee-wee Play.	Smoggies Beetlejuice	" Elephant Show	Les Heros du Samedi	garet Bourke White"	WWF Wrestling Spotlight	Major League Baseball: Cali-	Bugs Bunny & Tweety Show	Hercules Spider-Man	5-4-3-2 Run Rockets	Major League Baseball: An-	Newsday Newsmaker	Great Northern Horse Show	" Love Boat	Great Lakes Cats and Dogs	Maple Leaf Wrestling
12 :00 :30	Elephant Show Wonderstruck	Third Story Circle Square	Wonderstruck People & Dogs	Univers inconnus	" Movie: "Bye	Insport Tennis: Volvo	fornia Angels at Boston Red	Crack-Ups TBA	Spider-Man Hi-Q	Extra! Extra! Video Stew	gels at Red Sox or Royals	Healthweek Style With Elsa	" "	" Panic Disorder	Nova "	High School Soccer
1 :00 :30	Sportsweekend "	Players Tennis Summer Series	Sportsweekend "	Mon pere, ce heros	Bye Blues" "	International Tournament -	Sox "	Movie: "The Letter"	Connecting RV Vacation	Putnam's Zig Zag	at Brewers "	On the Menu Your Money	" Canadian Little	Gimme a Break Future Stars	Collectors "	" Challenge
2 :00 :30	" "	CNWA Wrestling	" "	" "	" Movie: "Off	Semifinal Wide World of	PGA Golf: The International	" "	Assignment Adventure	Blue Jay Bant. Real Fishing	PGA Golf: The International	Sports Future Watch	League Championship	Saturday Sports Show-	Hometime Special: Three-	Fun House Small Wonder
3 :00 :30	" "	Maple Leaf Wrestling	" "	L'Univers des sports	Your Rocker" "	Sports "	" "	Fishing West Tennis: Volvo	Maple Leaf Wrestling	Canadian Wrestling	" "	Newswatch Newsmaker	Field Hockey: Women's Sr.	case: Diving Champ.	Season Porch Health Matters	World Alive Discover World
4 :00 :30	Fishing Show Wheel-Fortune	Wide World of Sports	Star Trek "	Passeport	" Movie: "Twins"	News ABC News	News CBS News	International Tournament -	New Music "	Wide World of Sports	Better Home Brain Charge	Newswatch Pinnacle	Champ. SportsDesk	News NBC News	Club Connect Degrassi Takes	News Football Week
5 :00 :30	Facts of Life Facts of Life	" "	Fish'n Canada Can. Gardener	Expedition La Mer a voir	" "	Entertainment This Week	Small Wonder Small Wonder	Semifinal Wide World of	T and T New Lassie	" "	Dayton International Air Show	Capital Gang Sports Sat.	Auto Racing Drag Racing:	Wheel-Fortune Fame-Fortune	Geographic "	WWF Wrestling "
6 :00 :30	Saturday Report	Blue Jay Bant. Movie Show	Driver's Seat Week in BC	Metal Samedi P.M.	" Dream On	Jeopardy Monopoly	Paradise "	Sports "	News City Beat	News Insight	Rich & Famous News	Primenews "	Spring Nat. Major League	Amen 13 East	Lawrence Welk Show	Paradise "
7 :00 :30	Golden Girls Empty Nest	Katts & Dog Campbells	Saturday Report	" Decouverte	Movie: "Troop Beverly Hills"	China Beach "	Movie: "Trenchcoat in	News ABC News	Adderly "	Home Videos Marquee	CBS News News	Showbiz Week East-West	Baseball: Toronto Blue Jays	Golden Girls Empty Nest	Royal Ellington Concert	Life Goes On "
8 :00 :30	Tommy Hunter "	Home Videos Major League	Tommy Hunter "	Le Telejournal Baseball: Les	" "	Twin Peaks "	Paradise" "	Star Trek: Next Gener.	Frontier "	Travel Mag. Major League	Geographic "	CNN News "	at Minnesota Twins	Hunter "	The Making of Doctor Who	Hunter "
9 :00 :30	Kate & Allie Newhart	Baseball: Montreal Expos at	Kate & Allie Newhart	Expos de Montreal affrontant	Movie: "Die Hard"	News Movie: "Dan	News Arsenio Hall	Jeopardy Monopoly	Movie: "Motorcycle Boy"	Baseball: Montreal Expos at	Paradise "	Capital Gang Sports Tonight	" "	News Saturday Night	Doctor Who "	News World Alive
10 :00 :30	Kids in the Hall CODCO	Los Angeles Dodgers	Golden Girls Empty Nest	les Dodgers a Los Angeles	" "	Turner, Hollywood Detec-	" Byron Allen	China Beach "	" "	Los Angeles Dodgers	Movie: "Trenchcoat in	Newsnight Evans & Novak	" SportsDesk	Live "	" "	Entertainment This Week
11 :00 :30	News Movie: "Tho-	CTV News	Kids in the Hall CODCO	Movie: "Le Voyage fantastique	" Friday the 13th	tive" Freddy's Night-	" Dionne-Friends	Twin Peaks "	Friday the 13th: The Series	" CTV News	Paradise" "	Travel Guide Pinnacle	NFL Preseason Football: New	Secrets of Success	" Club Date	Movie: "Serpico"
12 :00 :30	roughly Modern Millie"	News Guns of August	News "	de Sinbad" "	Part 8: Jason-Manhattan	mares Ghost Story	Fugitive "	News Star Trek Gen.	Movie: "Stripes"	News Bridge-Time	News Urban Cowboy	Correspd. Sports Latenite	York Giants at Houston Oilers	At the Movies Runaway-Rich	Sign-Off	" "

In Memoriam

PELECH, Nick

In memory of Nick Pelech, who passed away one year ago, August 15, 1989.

God called him home, it was His will
But in our hearts we love him still;
His memory is as dear today
As in the hour he passed away.
We often sit and think of him
When we are all alone,
For memory is the only thing
That grief can call its own.

Ever remembered by his wife Helen, children and grandchildren.

Thank You

WILLIAMS

John and I extend a very special "thank you" to our friends who were so kind to me when I was in the hospital. The most welcome visits, get well cards, flowers, gifts and prayers and wishes for my speedy recovery are really appreciated.

Our sincere thanks go out to Dr. Estey and the hospital staff for the wonderful care I received.

May all the love and caring you share with others return tenfold to you.

Bea and John Williams

St. Michael's Catholic Church
5213 - 50 Avenue
ELK POINT
Sunday Mass 12:00 p.m.
Father Sebastian Palatil
Phone 645-3033

Lakeland Ukrainian Catholic Parishes
REV. JOSEPH ROYER
PHONE 853-6543
AUGUST 1990
Sunday, August 19 - Vermilion & Lloydminster 8:30 a.m.; Glendon 11:30 a.m. (Praznyk); Derwent 7:30 p.m.
Sunday, August 26 - Vermilion & Lloydminster 8:30 a.m.; Derwent & Bonnyville 11:30 a.m.; Northern Valley 7:30 p.m.

UNITED CHURCH OF CANADA
ELK POINT
PASTORAL CHARGE
REV. SAM DONALDSON
OFFICE HOURS:
Tuesday to Saturday,
10:00 a.m. to 12:00 Noon
Phone 724-3616
Worship Services
Elk Point, 10:00 a.m.
Glendon, 12:00 Noon

ELK POINT BAPTIST CHURCH
Pastor Jim MacLellan
PHONE 724-4194
SUNDAY SERVICES
10:00 a.m. - Sunday School
11:00 a.m. - Worship Service
7:00 p.m. - Evening Service
10:00 a.m. - Tuesday, Ladies Bible Study, Child Care Provided
EVERYONE WELCOME!
7:00 p.m. - Wednesday, Midweek Service
7:30 p.m. - Friday Evening Youth Meeting

What's news at the library?

It is hard to believe that there are only two more weeks of the Summer Reading Program, and of course the last week is reserved for PARTIES!! We would like to remind everyone in the programs that the elementary and preschool parties will be August 21 and 24 respectively. Since the parties have a beach theme, we hope to see sunglasses, shorts, beach hats and most important of all, a big smile.

Last week the elementary children created egg carton creatures and the preschoolers constructed vegetable people in preparation for the Agricultural Fair. We encouraged everyone to enter their piece of work.

We would like to remind everyone that the deadline for bringing in entries to the poster contest is Friday, August 17.

On Thursday, August 16, at 3:00 p.m., the matinee will be Lassie, Come Home. See you there!

NEW BOOKS:

The Sky Is Falling by Kit Pearson– This novel for junior readers is about Norah and her brother Gravin. The year is 1940 and England fears an invasion by Hitler's army. The children's parents are planning on sending them to safety overseas and new adventures begin for them.

The Anastasia Syndrome And Other Stories–a collection of short fiction stories by Mary Higgins Clark. These stories include **Terror Stalks The Class Reunion, Luck Day, Double Vision** and **The Lost Angel.**

Wide as the continent and wild as the West, **Paint The Wind** by Cathy Cash Spellman, is the story of one unforgettable woman and the three strong men who risk anything to possess her.

The Alberta Oil Sands Technology and Research Authority recently celebrated its 15 years of achievement in the development of oil sands technology. They have donated to the library the book, **AOSTRA: A 15 Year Portfolio Of Achievement**. In this book you will enjoy reading about the major technology and research accomplishments in the field of oil sands development.

Also donated to the library a collection of 22 books of Wildlife Encyclopedia. Each book is beautifully illustrated with wildlife from different parts of the world, a donation much appreciated by the library.

READING IS FUN

Bethel Lutheran Church OF LEA PARK
Sunday
Worship Services - 10:00 a.m.
Pastor Monica Denk
Telephone: 847-3939

Bible Fellowship Church
IN CLANDONALD
Services held every Sunday at 11:00 a.m.
Pastor Les (& Myrtle) Johnson
Everyone Welcome!!

Prime Time T.V. Listings

SUNDAY AUGUST 19, 1990

	CKSA 2 12	CITL 3 4	CBCN 6	CBXFT 9 11	SUPER 8	WXYZ 7	WJBK 2	KXLY 10	CITV 13 8	CFRN 12	KREM 13	CNN 18	TSN 20	WDIV 4	WTVS 33 24	CHCH 57
6:00					Movie: "Eddie	Black Forum	It Is Written		Sign-Off	Pet Monster		Daybreak	Pro Wrestling	Sunday Today	Sesame Street	Destiny
6:30					and the Cruis-	Singsation	Focus Detroit		Sonshiny Day	Smoggies		Evans & Novak	Sportfishing	"	"	Dynamic Living
7:00					ers II: Eddie	Movie: "Royal	Sunday Morn-	Education Ser.	Tales of Oz	Ninja Turtles		Morning News	Transeworld	"	Sesame Street	Festival Po-
7:30					Lives"	Wedding"	ing	TBA	Tales of Oz	Bet. 2 Worlds	Porky Pig	Your Money	Sport	Runaway-Rich	"	ruguese
8:00				Les Aventures	Movie: "Ob-	"	"	James Robison	Adventures of	New Performer	Makeover	On the Menu	Australian	McCloud	"	"
8:30	Our Hope			Pignons verts	sessed"	"	Take 2	Kenneth Cope-	Pinocchio	It Is Written	The West	Newsmaker	Rules Football	"	Sesame Street	Si Viaggiare
9:00	Day-Discovery	Tribal Trails	Vancouver	Signe	"	Carnival Girl	Missing	land	Tribal Trails	Tomorrow	Sunday Morn-	Travel Guide	Harness Race	"	"	Italian Panor-
9:30	Can. Gardener	Jimmy Swag-	P.N.E. Parade	Fois l'espace...	"	This Week With	Dead or Alive	Robert Schuller	Destiny	Terry Winter	ing	Sportsweek	SpeedWeek	Home Bld.	Zoobilee Zoo	ama
10:00	Vancouver	part	"	La Jour du Seig-	CinemAttract.	David Brinkley	Sport Moments	"	Rendezvous	Sunday Edition	"	Newsday	Auto Racing:	Inside Wash.	Great Perform-	"
10:30	P.N.E. Parade	100 Huntley	"	neur	Movie: "She's	Spotlight-News	"	Wld. Tomorrow	Outdoors		Face Nation	Science-Tech.	NASCAR Win-	Meet the Press	ances: Cele-	Love Connect.
11:00	"	Street	Coronation	D'hier a demain	Out of Control"	Richard Lewis:	CBS Sports	Master Wok	Living Today	Questn. Period	CBS Sports	Newsday	ston Cup 400	Week-Baseball	brating Gersh-	WWF Wrestling
11:30	Best Years	Best Sellers	Street	"	"	I'm in Pain	Sunday	Twin Star Prod.	Best Sellers	Canada In View	Sunday	Moneyweek	"	Exhibition	win, Part I	"
12:00	Meeting Place	Major League	"	La Semaine	"	Tennis: Volvo	"	Juice Man	Natives '90s	Major League	"	Week in Re-	"	Baseball	Great Perform-	Small Wonder
12:30	"	Baseball: To-	Best Years	verte	Movie: "Eddie	International	"	This Week With	Middle East	Baseball: To-	"	view	"	Tigers '90	ances: Cele-	On the Edge of
1:00	To Be An-	ronto Blue Jays	Meeting Place	Des jardins	and the Cruis-	Tournament -	PGA Golf: The	David Brinkley	Second Chance	ronto Blue Jays	PGA Golf: The	World Report	Motorcycle	Major League	brating Gersh-	Survival
1:30	nounced	at Minnesota	"	Propos et conf.	ers II: Eddie	Final	International	Mad House	CFL Football:	at Minnesota	International	"	Racing	Baseball	win, Part II	CFL Football:
2:00	"	Twins	TBA	Propos et conf.	Lives"	"	"	Tennis: Volvo	Edmonton Eski-	Twins	"	"	Major League	Olympic Show-	Great Perform-	Edmonton Eski-
2:30	"	"	Sportsweekend	Cyclisme	Movie: "Ob-	Boxing: Star-	"	International	mos at Sas-	"	"	"	Baseball: Mon-	case	ances: Linda	mos at Sas-
3:00	"	Sunday Edition	To Be An-	"Rock Around	sessed"	ling vs. Blocker	"	Tournament -	katchewan	World Vision	"	Newswatch	treal Expos at	"	Ronstadt	katchewan
3:30	"	"	nounced	the Kremlin"	"	"	"	Final	Roughriders	"	"	Newsmaker	Los Angeles	Post-Game	Best of Wild	Roughriders
4:00	Family Pictures	Angler's Edge	To Be An-	Hold-Up, l'en-	"	News	News	"	"	New Performer	Simon & Simon	Sportsweek	Dodgers	News	America: The	"
4:30	Hymn Sing	Renovation	nounced	vers du decor	CinemAttract.	ABC News	CBS News	Boxing: Star-	Parent-Parent	River of Sal-	"	Inside Business	"	NBC News	Babies	Sketches-Town
5:00	Babar	Littlest Hobo	Family Pictures	Second regard	Movie: "New	Life Goes On	60 Minutes	ling vs. Blocker	Life Goes On	mon	Movie: "Dan	Newswatch	"	Ann Jillian	Geographic	Movie Show
5:30	Raccoons	Expos '90	Hymn Sing	"	York Stories"	"	"	"	"	Littlest Hobo	Turner, Holly-	Sports Sunday	SportsDesk	Family for Joe	"	Reach the Top
6:00	Magical World	Questn. Period	Facts of Life	Visions d'ici	"	Home Videos	Murder, She	Gunsmoke	News	News	wood Detec-	PrimeNews	Major League	Brand New Life	National Audu-	Mountbatten:
6:30	of Disney	Alberta/Week	Facts of Life	"	"	Tim Conway	Wrote	"	Alberta/Week	Alb. Business	tive"	"	Baseball: New	"	bon Society	The Last Vi-
7:00	Family Hour:	W5	Magical World	Samedi de rire	Movie: "Cross-	Movie: "Col-	Movie: "Naked	News	Hanlon	W5	CBS News	Week in Re-	York Mets at	Movie: "Your	National Audu-	ceroy
7:30	Avonlea Rd.	"	of Disney	"	ing Delancey"	umbo: Rest in	Lie"	ABC News	"	"	News	view	San Francisco	Mother Wears	bon Society	"
8:00	Jim Henson	60 Minutes	Family Hour:	Movie: "Inter-	"	Peace, Mrs.	"	Life Goes On	Sword of Hon-	60 Minutes	60 Minutes	CNN News	Giants	Combat Boots"	Masterpiece	"
8:30	Hour	"	Avonlea Rd.	vista"	"	Columbo"	"	"	our	"	"	"	"	"	Theatre "Day	"
9:00	Tanamera: Lion	Movie: "La	Jim Henson	"	Movie: "Indiana	News	News	Home Videos	Murder, She	Movie: "La	Murder, She	Inside Business	SportsDesk	News	After the Fair"	News
9:30	of Singapore	Bamba"	Hour	"	Jones and the	Sunday Sports	Taxi	Tim Conway	Wrote	Bamba"	Wrote	Sports Tonight	Win Place Sh.	Sports Final	"	Best Sellers
10:00	CBC News	"	Tanamera: Lion	Le Telejournal	Last Crusade"	Siskel & Ebert	Hart to Hart	Movie: "Col-	Simpsons	"	Movie: "Naked	World Report	Canadian Little	Magnum, P.I.	Geographic	Mad House
10:30	Venture	"	of Singapore	Gorki	"	Crime Stop.	"	umbo: Rest in	Married... With	"	Lie"	"	League Cham-	"	"	Didi Seven
11:00	News	CTV News	CBC News	"	"	Insport	Hill Street	Peace, Mrs.	War of the	CTV News	"	"	pionship	Secrets of Suc-	National Audu-	Making Money
11:30	Star Trek	News	Venture	"	Movie: "Split	Secrets/Myst.	Blues	Columbo"	Worlds	Sportstalk	"	"	Tennis Mag.	cess	bon Society	
12:00	"	Magnum, P.I.	News	Sign-Off	Decisions"	Today's FBI	Movie: "Wait	News	MacGyver	"	News	"	SportsDesk	News	National Audu-	Dateline-Gals
12:30	Sign-Off	"	Sts. of 'Frisco		"	"	Until Dark"	Ent. This Week	"	Cosby Show	Paid Program	Sports Latenite	Auto Racing	Gimme a Break	bon Society	Sign-Off

MONDAY AUGUST 20, 1990

	CKSA 2 12	CITL 3 4	CBCN 6	CBXFT 9 11	SUPER 8	WXYZ 7	WJBK 2	KXLY 10	CITV 13 8	CFRN 12	KREM 13	CNN 18	TSN 20	WDIV 4	WTVS 33 24	CHCH 57
6:00	News	Bumper Stum.	Video Hits	Ce soir	"Stealing	NFL Preseason	Major Dad	NFL Preseason	News	News	News	PrimeNews	Major League	Sister Kate	Adventure	Booker
6:30	Wheel-Fortune	Chain Reaction	Golden Girls	Cour en direct	Home" Cont'd	Football: San	Doctor, Doctor	Football: San	M*A*S*H	"	"	"	Baseball: To-	Working Girl	"	"
7:00	Growing Pains	Response	News	Mensonges	Movie: "Off	Francisco	Murphy Brown	Francisco	Major Dad	Live It'Up	CBS News	Larry King Live	ronto Blue Jays	Movie	Movie: "Chuck	In Living Color
7:30	Danger Bay	Live It Up	"	Jardins	Your Rocker"	49ers at Den-	Design. Women	49ers at Den-	Coach	Cosby Show	Cosby Show	"	at New York		Berry Hall! Hall!	Hidden Video
8:00	Wonder Years	Sister Kate	Down to Earth	Les Francofol-	"	ver Broncos	With Connie	ver Broncos	Kids Belong	Rescue 911	Cheers	CNN News	Yankees	"	Rock 'n' Roll"	News
8:30	Degrassi High	Working Girl	Danger Bay	les de Montreal	"	"	Chung	"	CFL Football:	"	Night Court	"	Cont'd	"	"	CFL Football:
9:00	Newhart	Murphy Brown	Wonder Years	Concert d'ete	Movie: "Bye	News	News	Newhart	Hamilton Tiger-	Murphy Brown	Major Dad	Moneyline	SportsDesk	News	"	Hamilton Tiger-
9:30	Design. Women	Murphy Brown	Degrassi High	"	Bye Blues"	Nightline	Night Court	Who's Boss?	Cats at British	Murphy Brown	Doctor, Doctor	Sports Tonight	Motoring '90	Best of Carson	Rock the Night	Cats at British
10:00	National	Jake and the	Broadcasting	Le Telejournal	"	Into the Night	Cheers	M*A*S*H	Columbia Lions	Jake and the	Murphy Brown	Newsnight	Australian	"	Away	Columbia Lions
10:30	Journal	Fatman	Design. Women	L'Heure G	"	With Rick Dees	Arsenio Hall	Ent. Tonight	"	Fatman	Design. Women	"	Rules Football	Little Rascals	World-Animals	"
11:00	News	CTV News	National	"	Movie: "The	Twilight Zone	"	Mary Hart Pre-	"	CTV News	With Connie	Showbiz Today	TSN Wrestling	David Letter-	Adventure	"
11:30	Newhart	News	Journal	Les Bleus au	Phantom of the	Ent. Tonight	Taxi	sents	Sports Night	News	Chung	Newsnight Up-	"	man	"	Dateline-Gals
12:00	Katé & Allie	Magnum, P.I.	News	coeur	Opera"	Kojak	News	News	Arsenio Hall	Into the Night	News	date	SportsDesk	Bob Costas	Chuck Berry	Engine Treat.
12:30	Sign-Off	"	Newhart	"	Moon-Parador	"	Fugitive	Nightline	"	With Rick Dees	21 Jump Street	Sports Latenite	Blue Jays Ed.	Secret-Success	Hall! Hall!	Sign-Off

TUESDAY AUGUST 21, 1990

	CKSA 2 12	CITL 3 4	CBCN 6	CBXFT 9 11	SUPER 8	WXYZ 7	WJBK 2	KXLY 10	CITV 13 8	CFRN 12	KREM 13	CNN 18	TSN 20	WDIV 4	WTVS 33 24	CHCH 57
6:00	News	Bumper Stum.	Video Hits	Ce soir	"Weekend at	Who's Boss?	Rescue 911	News	News	News	News	PrimeNews	Major League	Matlock	Nova	Mountbatten:
6:30	Wheel-Fortune	Chain Reaction	Golden Girls	Cour en direct	Bernie's"	Family Matters	"	"	M*A*S*H	"	"	"	Baseball: To-	"	"	The Last Vi-
7:00	Who's Boss?	Number 1 West	News	Mensonges	Movie: "Eddie	Roseanne	Movie: "Mo-	ABC News	Who's Boss?	Bordertown	CBS News	Larry King Live	ronto Blue Jays	"	Nova	ceroy
7:30	Doctor, Doctor	Bordertown	"	La Telejournal	and the Cruis-	Coach	ney, Power,	Ent. Tonight	Growing Pains	Football Huddle	Cosby Show	"	at New York	"	"	"
8:00	Struggle for De-	Midnight Caller	Babar	Le Point	ers II: Eddie	thirtysomething	Murder"	Who's Boss?	Movie: "Kojak:	Roseanne	Cheers	CNN News	Yankees	Real Life With	National Geo-	"
8:30	mocracy	"	Doctor, Doctor	Le Baseball:	Lives"	"	"	M*A*S*H	None So Blind"	Grand	Night Court	"	Cont'd	Jane Pauley	graphic	"
9:00	Witness	Matlock	Struggle for De-	Les Expos af-	Movie:	News	News	Who's Boss?	"	Matlock	Rescue 911	Moneyline	SportsDesk	News	"	News
9:30	"	"	mocracy	frontent les	"Cookie"	Nightline	Night Court	Family Matters	"	"	"	Sports Tonight	Sportfishing	Tonight Show	Geographic	"
10:00	National	Roseanne	Soviets at the	Giants	"	Into the Night	Cheers	Roseanne	News	Midnight Caller	Movie: "Mo-	Newsnight	Jet Skiing	"	"	Highway to
10:30	Journal	Grand	Crossroads	"	"	With Rick Dees	Arsenio Hall	Coach	"	"	ney, Power,	"	Transworld	Little Rascals	World/Animals	Heaven
11:00	News	CTV News	National	Genies	Movie: "Johnny	Twilight Zone	"	thirtysomething	Sports Night	CTV News	Murder"	Showbiz Today	Sport	David Letter-	Nova	Love Connect.
11:30	Newhart	News	Journal	Movie: "Hiber-	Be Good"	Ent. Tonight	Taxi	"	Up and Coming	News	"	Newsnight Up-	Motorcycle	man	"	Dateline-Gals
12:00	Katé & Allie	Magnum, P.I.	News	natus"	"	Kojak	News	News	Arsenio Hall	Into the Night	News	date	SportsDesk	Bob Costas	Nova	Engine Treat.
12:30	Sign-Off	"	Newhart	"	Weekend-Bernie	"	Fugitive	Nightline	"	With Rick Dees	Stingray	Sports Latenite	Expos Edition	Secret-Success	"	Sign-Off

WEDNESDAY AUGUST 22, 1990

	CKSA 2 12	CITL 3 4	CBCN 6	CBXFT 9 11	SUPER 8	WXYZ 7	WJBK 2	KXLY 10	CITV 13 8	CFRN 12	KREM 13	CNN 18	TSN 20	WDIV 4	WTVS 33 24	CHCH 57
6:00	News	Major League	Video Hits	Ce soir	Indiana Jones-	Wonder Years	Meet Raisins	News	CFL Football:	News	News	PrimeNews	Field Hockey	Unsolved Mys-	Sing! Sesame	Movie: "Nia-
6:30	Wheel-Fortune	Baseball: To-	Golden Girls	Cour en direct	Last Crusade	Growing Pains	His & Hers	"	Winnipeg Blue	"	"	"	"	teries	Street	gara Strip"
7:00	Growing Pains	ronto Blue Jays	News	Mensonges	Movie: "Troop	Doogie Howser	Jake and the	ABC News	Bombers at To-	Major League	CBS News	Larry King Live	CFL Report	Night Court	Barnum	"
7:30	Sydney	at New York	"	Movie: "Hold-	Beverly Hills"	Anything-Love	Fatman	Ent. Tonight	ronto Argo-	Baseball	Cosby Show	"	CFL Football:	Dear John	"	"
8:00	Nature of	Yankees	Raccoons	Up"	"	Equal Justice	Top Cops	Who's Boss?	nauts Cont'd	"	Cheers	CNN News	Ottawa Rough	Quantum Leap	"	Reporters
8:30	Things	Night Court	Sydney	"	"	"	"	M*A*S*H	Lawrenceville	Cosby Show	Night Court	"	Riders at Cal-	"	"	"
9:00	Adrienne Clark-	Unsolved Mys-	Nature of	"	Dream On	News	News	Wonder Years	Stories "Prodi-	Unsolved Mys-	Meet Raisins	Moneyline	gary Stamped-	News	"	News
9:30	son Presents	teries	Things	"	War Story	Nightline	Night Court	Growing Pains	gious Hickey"	teries	His & Hers	Sports Tonight	ers	Tonight Show	Great Perform-	"
10:00	National	Equal Justice	Adrienne Clark-	Le Telejournal	"	Into the Night	Cheers	Doogie Howser	News	Night Court	Jake and the	Newsnight	"	"	ances: Linda	Highway to
10:30	Journal	"	son Presents	L'Heure G	"	With Rick Dees	Arsenio Hall	Anything-Love	"	Anything-Love	Fatman	"	SportsDesk	Little Rascals	Ronstadt	Heaven
11:00	News	CTV News	National	"	1 Night Stand	Twilight Zone	"	Equal Justice	Sports Night	CTV News	Top Cops	Showbiz Today	Inside PGA	David Letter-	Sing! Sesame	Love Connect.
11:30	Yuk Yuk's	News	Journal	Movie: "Oubliez	Movie: "Steal-	Ent. Tonight	Taxi	"	Originals	News	"	Newsnight Up-	Surfing	man	Street	Dateline-Gals
12:00	Newhart	Magnum, P.I.	News	ou ne pas oub-	ing Home"	Kojak	News	News	Arsenio Hall	Into the Night	News	date	CFL Football	Bob Costas	Barnum	Engine Treat.
12:30	Katé & Allie	"	Yuk Yuk's	lier"	"	"	Fugitive	Nightline	"	With Rick Dees	Wolf	Sports Latenite	"	Secret-Success	"	Sign-Off

ELKS BINGO

Aug. 9, 1990

Margaret Clark $ 88, Margaret West $ 88, Edna Roscoe $ 88, Lillian Ewasiuk $ 88, Rosie Roy $ 88, Evelyn Babcock $ 50, Harry Shankowski $ 50, Marcella Moosepayo $ 50, Evelyn Babcock $ 50, Stella Blazenko $ 50, Stella Blazenko $ 50, Mary Fortin $ 50, Pat Redcrow $ 50, Adelia Sosnowski $ 50, Francis DeFord $ 50, Rose Anderson $ 50, Sara Moyah $ 50, Leonard Cross $ 50, Adelia Sosnowski $ 25, Marg Mathison $ 25, Annie Clarke $ 50, John Jendruck $ 50, Edna Roscoe $ 50, Gloria Lecopoy $ 50, Caroline Cardinal $ 25, Harry Shankowski $ 25, Margaret Hovdestad $ 25, Pearl Slywka $ 25, Thelma Redcrow $ 50, Mary Fortin $ 25, Joyce McGinnis $ 25, John Pankiw $ 150, Mary Fryingpan $ 86, Betty Nelson $ 86, Ida Maksymec $ 172, Ida Maksymec $ 62, Lil Buksa $ 31, Lillian Sass $ 31, Mary Whalen $ 62, Lil Sass $ 62, Tami Levinsky $ 62, Jean Russell $ 33, Stella Lorenson $ 33, Mrs. M. Bayrock $ 62, Shirley West $ 33, Elsie Hendel $ 33, Vernon Dion $ 66, Helen Smith $ 22, Stella Blazenko $ 22, John Maksymec $ 22, Maimi Smith $ 150, Rose Anderson $ 150, Mrs. Carlton $ 100.

Business Directory

Sunrise Custom Corral Cleaning
Terry D. Butz
Box 135, Dewberry, AB. T0B 1G0
"Reasonable Rates"
Ph. 847-4083 after 7 p.m.

HOLETON LANGAGER
Barristers & Solicitors
4908-48 Street
ELK POINT
Ph. 724-4050
Tuesday & Thursday
1:00 p.m to 4:30 p.m.

ELK POINT INSURANCE & REALTY LTD.
Phone 724-3926
BOX 419, ELK POINT, ALBERTA T0A 1A0
"Service is our motto"
VICTOR STEPA & LARRY DEMCHUK

Dr. Alex Stewart
"Chiropractor"
Thursdays
9:00 a.m. - 12:00 Noon
1:00 p.m. - 4:30 p.m.
5022 - 49 Avenue
(Next door to Capitol Drugs)
Phone 724-3677 Elk Point
Phone 853-6500 Vermilion

MacCOSHAM VAN LINES LTD.
For Free Estimates
Call Grand Centre Collect
594-3207
Local and Long Distance
Moving and Storage

higgins TRAVEL
LAND - SEA - AIR
COMPLETE TRAVEL PLANNING
4908 - 48 Street (N.R.S. OFFICE)
724-4255 Weekdays 10 - 5 p.m.
724-3843 Evenings & Weekends

ELITE THEATRE
St. Paul
Information Line - 645-3446
Tuesday, all seats $3.50

The Jungle Book
Wednesday and Thursday, August 15 & 16 at 5:30 p.m. Rated General.

DIE HARD 2
DIE HARDER
Wednesday and Thursday, August 15 & 16 at 7:00 & 9:30 p.m.
Mature (extremely vio. scenes and coarse lang. throughout).

JOHN RITTER
PROBLEM CHILD

Friday, August 17 thru Thursday, August 23 at 7:00 p.m.
Rated Parental Guidance.

"Bill Murray's Funniest movie since the original 'Ghostbusters.'"

Quick CHANGE
Friday, August 17 thru Thursday, August 23 at 9:15 p.m.
Rated Mature.

DEADLINE FRIDAY 3:00 P.M.

Lakeland MARKETPLACE

DEADLINE FRIDAY 3:00 P.M.

1 ACREAGES

FOR SALE: BEAUTIFUL CEDAR HOME set in mature spruce, on fenced ¼section. Many features, excellent water. Located between St. Paul/Elk Point. Phone 724-2420.

ENJOY COUNTRY LIVING ON 2.10 ACRES 4½ miles S.E. of St. Paul. 3 bedroom "L" shaped split entry with large deck. Basement 70% complete, includes family room with wood stove, bathroom, cold storage room, laundry room and 2 bedrooms. 2½ car garage, fully wired, telephone, insulated and heated. Sidewalks, large garden area with fruit trees. Young trees border property. Good water, low utilities. Good assumable mortgage. Will consider trade for home in St. Paul. Phone 645-6658 after 5 p.m.

6 BOATS

FOR SALE: 1987 LUND 14 FT. BOAT. 15 hp Evinrude motor, trailer, new tank, oar, full tarp & tie downs. Priced to sell. Phone 645-3799 after 5:30 p.m.

8 BUSINESS OPPORTUNITIES

CATTLE HAULING BUSINESS OPPORTUNITY for ambitious person. Includes 1986 Peterbuilt conventional, 1981 Kenworth Cab-over, 1988 Wilson cattle pot, 1980 Barrett cattle pot, 1980 Ford tag axle body job. Call Rick at 636-2106 evenings only.

DOUBLE YOUR MONEY!! Send $4. for sample product and information to: R. & S. Industries, P.O. Box 2081, Barrhead, AB, T0G 0E0. 1-33

8 BUSINESS OPPORTUNITIES

START YOUR OWN import/export business, even spare time. No money or experience. Since 1946. Free brochure: Wade World Trade, c/o Cdn. Small Business Inst., Dept. W2, 1140 Bellamy Rd. N. #1, Scarborough, ON, M1H 1H4. 4-36

MOBILE BUTCHER SHOP $20,000. Completely equipped. Mounted on 24' X 10' dual wheel trailer. Walk-in cooler, blast freezer, butcher block, stainless steel sink/counter, tenderizer, Bird meat saw. Phone Calgary 255-0632. 1-33

**WE NEED radiator shop. Sales and repair of cars and trucks. Two personnel operation. Just pay the rent. Contact Jim now (403)875-6408, Lloydminster, AB. 1-33

**NOW! We need radio shop! Repair two way radios, telephone. TV's, VCR's if possible. Two personnel operation. Just pay rent. Jim (403)875-6408, Lloydminster, AB. 1-33

FOR SALE - Drycleaning plant in Kelowna, BC. This is a progressive, well established business with unlimited potential for expansion as well as many new programs presently being put into operation. Send all inquiries to: Box 20116, #19, 565 Bernard Ave., Kelowna, BC, V1Y 9H2. 1-33

8 BUSINESS OPPORTUNITIES

RETAILERS ONLY. Video Laserdiscs, Nintendo, and video movie leasing. We are well-stocked, fast, efficient Bi-weekly rotation. You select your inventory. Canada-wide 1-800-665-5082, fax (204)231-1150. 1-33

START YOUR OWN business. Part-time or full-time. Proven superior results with advanced drycleaning system for carpets and upholstery. Dealerships available in your area. Roto-Static (403)675-3201. 1-33

MOTEL N.W. of Edmonton. Good cash flow - steady business. 30 unit motel, 20 seat dining room. Great family operation. Barrhead trading population 20,000. Only $459,000. Call Bob 674-8283. 1-33

11 CARS

1967 CHEVELLE 250, Lady driven, good project car. $4,000.00 or best offer. Call Paula at 482-5477.

1973 2-DOOR CATALINA PONTIAC, one owner car, low mileage, dark green in color. $600.00. Call Ervin Garnier 847-4062.

1988 CROWN VICTORIA, 4-door, V8, automatic, 302 E.F.I., air-conditioning, cruise control, vinyl roof, wire wheel, 60/40 split. Excellent condition. Low kilometers. Replacement $24,000. Asking $13,800. 1-349-5941. 1-33

1987 FORD F150 supercab. V8 fuel injection, automatic overdrive, cloth seats, dual tanks. Mint condition. Low kms. Good rubber. Asking $11,950. Phone 1-498-2329. 1-33

1986 PONTIAC PARISIENE, 4-door, 305 auto-overdrive. Absolutely loaded, 28 mpg., air-conditioning, tilt, cruise, power windows, locks, trunk. Premium stereo cassette. Mint condition. Kept in garage. low kms. Asking $13,800. 1-498-2329. 1-33

13 COMING EVENTS

BUDWEISER Pro-Pony Chuckwagon Finals and Country Fair, Trout Springs Race Track, Calgary, Aug. 31-Sept. 3. Camping, beer garden, dance nightly, kids festival, midway rides, games and more. $8. daily, $24.(4 day pass), 10 and under free. Info 1-250-6602. 4-35

16 EMPLOYMENT OPPORTUNITY

JOBS IN AUSTRALIA. HIRING construction workers, medical fields, manufacturing, transportation. Sydney, Melbourne, Perth, Western Australia. Call Now! 1-206-736-0770/ Ext K395A5.

CRUISE SHIP JOBS. HIRING SUMMER/ YEAR ROUND. $300- $900 weekly. Photographers, Tour Guides, Casino Workers, Deck Hands. Hawaii, Bahamas, Carribean. Call! 1-206-736-7000 ext. K395N5.

Chambermaid Required
Apply in person to:
Fort George Motel
ELK POINT, ALTA.

$$$NU SKIN. The opportunity of a lifetime can still be yours, if you act now! Health and beauty MLM. Call Billie (403)246-5084. 1-33

MOTORCYCLE MECHANIC needed immediately. Duties include A.T.V.'s, skidoo, small engine repair. Top wages and excellent company benefits. Contact Ranchers Supply at 627-4451. 3-34

16 EMPLOYMENT OPPORTUNITY

STATIONERY DEPARTMENT Manager required in Jasper. Duties to include sales, stock ordering, inventory and cash control. Resume to: Pyramid Press, Box 940, Jasper, AB, T0E 1E0. 1-852-3620. 2-34

MCDONALDS BANFF are looking for high energy employees to work in this unique store. Subsidized food and accommodation. 1-762-5232. 116 Banff Ave., Banff, AB, T0L 0C0. 2-34

HIDDEN RIDGE Chalets in Banff has seasonal and permanent openings in housekeeping and front desk. Wages negotiable, accommodation available. Call Pierre or Gladys at I-800-661-1372. 2-33

SURVEYOR: Wanted for open pit coal mine in Hinton, AB. Should have a minimum of two years related experience and be familiar with total station instruments and computer applications. Prefer technical school graduate in surveying or civil engineering technology. Please forward resumes to: Dawn McCoy-Ullrich, Personnel Coordinator, Gregg River Resources, Bag Service 5000, Hinton, AB, T7V 1V6. 1-33

ADVERTISING SALES. Wanted: Commissioned sales agents. Territories across western Canada. $2,500. - $5,500. per month potential. Call 461-9678. 8705 - 109 St., Edmonton, T6G 2L5. 1-33

HOUSEWIVES, Mothers and interested persons needed immediately to sell toys and gifts for national home party plan. No investment, deliveries or money collection. Call (519)258-7905. 9-35

BUSY NORTH CENTRAL Alberta Ford dealership requires a service advisor, 2nd or 3rd year apprentice technician, licensed auto technician Ford experience and parts person Ford experience plus salesperson. Excellent salaries and benefits. Apply in confidence: Garand Jones, Monahan Ford, Box 1869, High Prairie, AB, T0G 1E0. (403)523-4193. 1-33

PARTS PERSON required for auto parts store in Canmore. Minimum 2 years recent experience required. 678-4141 or 234-0710. 1-33

MARY IMMACULATE HOSPITAL of Mundare requires RN/Graduate Nurses for the combined Acute/Auxiliary Hospital. Flexible rotation and benefits available. Apply to: Sr. Zoe, Director of Patient Services, Box 349, Mundare, AB, T0B 3H0 or call 1-764-3730 before 5 p.m. or 1-764-3098 after 5 p.m. 1-33

BAKERS WANTED. Journeyman and apprentice bakers required immediately by western Canadian Food retailer in various locations throughout AB. Excellent salary and fringe benefits. Send resumes to: I.G.A., Director, Personnel, Horne and Pitfield Foods Ltd., P.O. Box 10, Edmonton, AB, T5J 2G9. 1-33

REPORTER-PHOTOGRAPHER required for award-winning weekly. Competitive salary, excellent benefits. Apply in writing to: Lynne Chernin, Publisher, Hinton Parklander, Box 6300, Hinton, AB, T7V 1X6. 1-33

CHATEAU LAKE LOUISE - Resort to the Rockies! Chateau Lake Louise (550 room resort) requires housekeeping attendants. Receive on-the-job training. Competitive wage including gratuities and medical benefit package. Opportunity for advancement. Meals and accommodations are subsidized. Please apply with resume and work references to: Human Resources Director, Chateau Lake Louise, Lake Louise, AB, T0L 1E0. 1-33

16 EMPLOYMENT OPPORTUNITY

TRANSPORT DRIVER TRAINING. Full course or hourly instruction. Class 1 & 3. 9/13 speed diesels. Financial assistance. Air brakes. Accommodations included. Cameron Driver Education, 455-8157, Edmonton. 4-35

AGRICULTURAL MECHANIC or apprentice heavy duty mechanic needed immediately for a progressive John Deere dealer. Excellent wages and company benefits. Contact Ranchers Supply at 627-4451. 3-34

18 FEED & SEED

LET US HELP you with your hay requirements. Alfalfa, mixed or grass. Round or square bales. Trucking available. Competitive prices. Buying good hay. (403)349-2123. 1-33

22 GARAGE SALES

YARD SALE: AUGUST 18 & 19. 9:00 a.m. to 5:00 p.m. 5109 58th Avenue. Elk Point.

MEGA GARAGE SALE. SATURDAY, AUGUST 18. Bayview Beach. 1 mile east of Ashmont on Hwy 28A. 10:00 a.m. to 5:00 p.m.

GARAGE SALE: Housewares, hardware, furniture, clothing, miscellaneous. August 18, 9:00 am to 5:00 pm. 5505 52 avenue 1½ blocks north of Zarowny Motors.

Multi-Family Garage Sale
August 24, 25 & 26, 1990
Friday - 6:00 p.m. to 9:00 p.m.
Saturday - 9:00 a.m. to 6:00 p.m.
Sunday - 1:00 p.m. to 5:00 p.m.
¼ mile north of Lafond Corner

25 HAY

HAY FOR SALE: Alfalfa & Brome mix & Wheatgrass. Small round bales. Inquire 635-3030.

26 HEAVY EQUIPMENT

1988 ALCO 6 KNIFE PLANER, paid $27,500, asking $18,500. Will accept lumber in trade. 962-4262 Business; 962-4533 Residence.

27 HELP WANTED

WANTED: 85 PEOPLE TO LOSE WEIGHT with brand new Diet Disc program. Doctor recommended. We pay you. Satisfaction guaranteed. Call Anita 431-9270.

WANTED: 99 PEOPLE TO LOSE 10 - 29 LBS. in 30 days. Doctor recommended. We pay you. Serious callers only. Call info-line: (403)431-8029 or (403)235-9819.

28 HOUSES FOR RENT

FOR RENT: 3 BEDROOM MOBILE HOME in Elk Point. Available September 1. Phone 724-3186.

2 BEDROOM HOUSE WITH GARAGE in Elk Point. Stove & fridge included. Finished basement. Phone 741-2251.

3 BEDROOM HOUSE IN CENTRAL ELK POINT. Includes utilities. $500. Phone 435-1481.

31 LIVESTOCK

FOR SALE: 13 HOLSTEIN MILK COWS; one 2-year-old bred Holstein heifer; and 1,200 kg of cream quota. Phone 366-2191.

HEIDINGER SIMMENTALS SELLING: One 2 and one 3 year-year-old Simmental bull. Proven breeders. Consistent. Easy calvers. 3-year-old used on heifers. Also selection of yearling bulls. Polled and horned. Purebred and fullblood. Contact: Edward and Marianne Heidinger, Smoky Lake, AB. Phone: 656-2349.

35 MACHINERY

GRAIN TRUCK, 1963, IHC, $3000 firm, V8, box, hoist, stock racks; Tractor, DC-4 Case, good rubber, motor OH, PTO, HYD.; Riding Lawn Tractor, Airens, 11 HP, w/3 bag catcher. 635-2577.

FOR SALE: JOHN DEERE 4010 with front end loader. Call 635-3008.

GRAIN TRUCK, 1963, IHC, $3000 firm, V8, box, hoist, stock racks; Tractor, DC-4 Case, good rubber, motor OH, PT, HYD.; Riding Lawn Tractor, Airens, 11 HP, w/3 bag catcher. Phone 635-2577.

MH 80 COMBINE, COCKSHUTT 403 SWATHER, Super W6 International, JD 10 ft. Cultivator, JD 10 ft. Disc, 500 gal. fuel tank c/w stand. Phone 724-4182 evenings.

FOR SALE: 1984 CASE TRACTOR. Model 1494 74L Loader. F.W.D. 3 pt Hitch. 400 hrs. $18,000.00. 726-2067.

Lakeland Marketplace
Combination Classifieds

Your classified ad can be read in over 20,000 papers
Select your classified readership for as little as $3.00/week

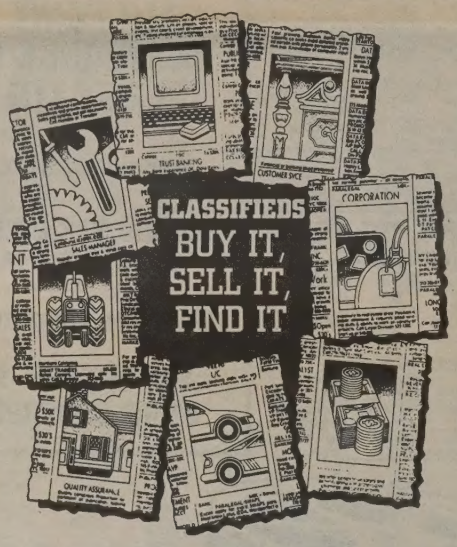

CLASSIFIED AD RATES

St. Paul Journal / Two Hills County Journal
Wednesdays - $4.00 per week
Elk Point Lakeland Review
Wednesdays - $3.00 per week
Preview This Week
Mondays - $4.00 per week
Grand Centre Sun
Tuesdays - $3.00 per week

Combination of all papers - $11./week

(20 cents per word per newspaper insert over 25 words)

Classified ads not paid for at insertion will be assessed a $5.00 billing charge.

Corrections** - The publisher will be reponsible for only one insertion as a correction. It is the responsibility of the purchaser of the classified ad to check their ad after the first publication and let us know if there is a mistake, before the next insertion is printed. **The publisher will not be responsible for errors in classified ads that have been phoned.

Place your order at any of our offices:
St. Paul Journal - 645-3342
Elk Point Lakeland Review - 724-4087
Two Hills County Journal - 657-3586

TAGS FOOD & GAS

Full or Part-Time
EVENING CLERK REQUIRED
Apply in person at:
Tags Food and Gas, Elk Point

DEADLINE FRIDAY 3:00 P.M.

Lakeland MARKETPLACE

DEADLINE FRIDAY 3:00 P.M.

35 MACHINERY

510 M.F. COMBINE with chopper, always shedded, excellent condition. Phone 658-2387.

MUST SELL! MINT CONDITION. 1983 J.D. 4250 Tractor, cab, air, quad trans, 20.8 X 38 rear tires, low hours. Phone 645-2703.

NEW HOLLAND 1500 diesel combine in very good condition. Also New Holland 1090, 18 ft. swather, used very little. Contact Lorne Blakley 938-3586. 1-33

1981, 860, 6 STANDARD, shedded, good condition $29,500. 1980, 760, V8 hydro, 1450 hours, pickup and 9024 headers and trailer, shedded, $30,000. 644-2149 or 644-2165. 1-33

1988 CLAAS 116 Commandor combine, 700 hours, Victory pick-up. Excellent condition. Phone 674-5678 (Barrhead). 1-33

FOR SALE: White 5542 combine, cab and chopper. Premium condition $8,900. Hyster forklift, 4,000 lbs., gas engine, $4,500. 675-5477 George or Dennis. 2-33

36 MISCELLANEOUS

FOR SALE: 5 BURNER, 150,000 BTU LENNOX FURNACE. APPROXIMATELY 6 YEARS OLD. BEST OFFER. Phone 645-3342, ask for Mike.

OILERS TICKETS: SOMEONE TO SHARE 2 Oilers tickets. Section G, Row 4, Seats 14 & 15 for season & playoffs. Phone Gordon, 645-6529 evenings.

GOLDEN PRIDE RAWLEIGH area distributor. Phone Mae Hendrickson at 724-3817.

FOR SALE: TURBO GRAFX-16 VIDEO GAME SYSTEM. Includes Legendary Axe and Motoroader. The TG-16 is a 16 bit system meaning better sound, games and graphics than Nintendo. Excelltent condition. Not even 1 year old. Asking $340., paid $450. Call 645-3735.

RAILWAY TIES - Huge selection. Excellent quality, located near Acadia Valley. Job site call Jack 664-3801, 7-9 p.m. Other locations call Brett (204)725-2627, days. 4-35

FOR SALE in Whitecourt area. Assorted sucker rods. Price reduced for volume purchases. Call Norm or Peter at 333-7400. 2-33

NINTENDO GAMES - All 63 favorites in one cartridge! Newest release! Satisfaction guaranteed. Only $225. while supplies last. (604)988-2785 or write P.O. Box 28029, Harbour Center Postal Outlet, Vancouver, BC, V6B 5L8. 1-33

"MASTER-CRAFT" Buildings serving western Canada will not be undersold. Shops, barns, arenas, commercial buildings, cladding, trim, fasteners, etc. Why pay more! Mossleigh 1-800-432-1836, Calgary 269-4117. 1-33

1977 GRUMMAN TIGER, 150 SMOH, King KX 170B/201C, Narco AT-50A transp., Narco ELT 10. New paint, excellent condition. $46,000. Phone (403)678-4223, (403)762-3937. 1-33

1066 IHC Hydro, 113 H.P., cab, Ezee-On 100 F.E.L., $13,500. 1977 Scamper 23' motorhome, 28,000 miles, 400 cu. in., $16,000. Harold King, 443-7330, Three Hills. 1-33

EARN EXTRA MONEY! Learn income tax preparation. Free brochures. No obligation. U&R Tax Services, 205 - 1345 Pembina Highway, Winnipeg, MB, R3T 2B6. 1-800-665-5144. Exclusive franchise territories available. 1-33

FREE career guide to home-study correspondence diploma courses. Accounting, air-conditioning, bookkeeping, business, cosmetology, electronics, legal/medical secretary, psychology, travel. Granton, (5A) 263 Adelaide West, Toronto, 1-800-950-1972. 1-33

37 MOBILE HOMES

FOR SALE: 1976, 12x56, 2 BEDROOM MOBILE HOME located at Laurier Lake, to be moved. Floor plan ideal for lake residence or starter home. Stove and fridge included. Very clean. $9995.00. Phone 875-1259 after 6 p.m.

FOR SALE OR RENT: 3 bedroom 14'x72' mobile home, 10'x20' addition on deeded lot in Clandonald. For more information ph. 847-2487 after 6 p.m. or weekends.

FOR SALE: 1985 14'x71' RIDGEWOOD MOBILE HOME, fridge, stove, 3 bedroom, 12'x20' deck, 12'x20' addition. Call 635-3008.

37 MOBILE HOMES

FOR SALE OR RENT — 3 bedroom mobile home on a lot in Elk Point. $350 per month / $350 DD. Available September 1. Phone 724-3163.

EXCELLENT selection of used/pre owned homes 14 and 16 wides. $15,000. - $20,000., low payments. Ridgewood Homes 962-6886. 12-40

OWN YOUR OWN mobile home for as little as $179. per month. 14's, 16's and double wides. New and used. 100% financing O.A.C. 447-3414, 447-3080. 2-34

IMMEDIATE CASH. 12' and 14' wide mobile homes required. 425-9606. 4-33

38 MOTORCYCLES

1981 FLH HERITAGE CLASSIC HARLEY DAVIDSON. Excellent condition. Under 11,000 miles. Collector's item. Phone 645-6529 evenings or leave a message.

FOR SALE: 1981 HARLEY DAVIDSON FLH. Heritage Classic, original condition, less than 11,000 miles. Phone 645-6529 evenings or leave message.

41 PERSONAL

Your Local
Avon Representative
For Elk Point . . .
Contact Melanie Theriault at 724-3892

MORNING FATIGUE? Try our recipe for reducing that tired out feeling in the morning. Ingredients are natural and easy to prepare. For information send a self addressed stamped envelope to: Recipe, Box 61098, Kensington Postal Outlet, Calgary, AB, T2N 4S6. 1-33

SLIM INN - Join us this fall for our health and fitness program. $520. per person based on double occupancy for 6 nights accommodation, 3 meals daily and a complete fitness and lifestyling program. Slim Inn weeks start Sept. 16. Call the Lake Louise Inn for reservations 1-800-661-9237. 1-33

"CHRISTIAN DATELINE". We provide responsible, confidential introduction services to help you find a suitable companion. We are dedicated to Christian principles and initiating meaningful relationships. Reasonable fees for lifetime membership. Contact: Box 1240, Red Deer, AB, T4N 6S6. 1-33

LIGHTNING, DENISE LESLIE, born Sept. 11, 1955, Women's College Hospital, Toronto. Searching for birth relatives. Half brother born 1952/3. Anyone with information please contact: Box 55, Schomberg, ON, L0G 1T0. (416)939-7993. 1-33

43 REAL ESTATE

FOR SALE: FORT GEORGE ESTATES. 3 acre parcels. Treed or open, separate building & trailer site. Includes prepaid power & road. Proven water, gas available. $6,500.00 to $8,000.00. Build for as low as $1,000.00 down plus monthly mortgage subsidy. Phone Doug after 6:00 p.m. or weekends. 1-853-4260 Vermilion, AB.

ST. VINCENT LAKE. FOR SALE: 3 lake shore lots & cabin. For information, call 645-4245.

150 COW RANCH SHOWPLACE, large newer home, barn, shop, facilities. Only $370,000. Several 250/600 cow ranches. Acreages, dairies, family businesses. Jack Folsom, Chief Mountain Realty 1-626-3232, anytime. 1-33

200 COW FOOTHILLS RANCH. Two separate yards, homes. Good facilities, grazing leases, hay, grain land (can lease adjoining property, expand to 500 head). Only $465,000. Excellent ranch listings. 50/1500 head. Jack Folsom, Chief Mountain Realty. 1-626-3232, anytime. 1-33

43 REAL ESTATE

FOR $60. per acre you can have 2,000 acres ranch land along Beaver River, fenced, cross-fenced. 40 miles from St. Paul. Phone late evening 1-645-2398. 1-33

ST. PAUL area, 607 acres, livestock operation, fenced and cross fenced, barns, corrals, house, shop, grain storage. Two miles off hardtop. By owner phone (403)636-2498. 1-33

45 RECREATIONAL VEHICLES

1981 TRAVELAIRE MOTORHOME. 19 ft. 460 Ford Deluxe. Awning. Motor air. 22,000 miles. Excellent condition. 645-4190 evenings, 645-3604 days.

1979 EMPRESS, 28', 440 DODGE. Cruise, new tires, awning, roof, dash/roof air., rear bed, bath/shower. Excellent condition. $24,900. Phone 853-4472 evenings. Ask for Arnold.

47 SERVICES

UNCONTESTED DIVORCE/$200. Criminal records/criminal pardon. U.S. waiver. Save hundreds of dollars. Canadian Para-Legal Concern Ltd. (1973). Free information. Phone (403)261-6888, anytime. 4-35

49 SUITES FOR RENT

NOW RENTING - 1 and 2 bedroom apartments in Elk Point. Close to hospitals. Phone 724-3781 or 645-4744.

HILLVIEW APARTMENTS

1, 2, and 3 bedroom apartments for rent. Contact Manager at:

724-2664

or See Apartment No.307

NOW RENTING

1, 2 and 3 bedroom suites. Includes 3 appliances, laundry rooms on each floor, parking, cable, drapes and security doors. **Phone 724-4177.**

52 TRAILERS

FOR SALE: 1981 HOLIDAIRE 23½ FT. HOLIDAY TRAILER. 4-pce bath, 4-burner stove/oven. 2-30 lb. propane tanks. Norseman awning. Unique floor plan. Immaculate cond. Asking $9,900. o.b.o. Phone 645-6069 anytime.

51 TRAVEL

OKANAGAN CONDOS. Special off season rates for fully furnished ski condo 14 miles from Vernon, beaches, shopping. Prices from $50. nightly. The Pinnacles, 604-542-4548. 2-33

LAS VEGAS, Calgary, Honolulu. In major cities and vacation destinations all over North America. Hotel Express members get hotel rooms at half price. Phone 1-800-661-0245. 1-33

53 TRUCKS

1981 FORD F250 ¾ TON TRUCK. Running condition. Asking $1,700.00 o.b.o. Phone 645-5255.

FOR SALE: 1974 FORD 1 TON. Truck, box & hoist. Dual wheels. Excellent shape. Phone 632-2139.

1987 NISSAN TRUCK, 5-speed, canopy, sunroof & bra. Well cared for $7,500.; 1988 Suzuki Samurai, red with white convertible. Excellent condition $8,500. 724-2432.

54 WANTED

A CLEAN environment and money in your pocket. General Scrap pays top cash for copper, brass, batteries, steel, aluminium, etc. 452-5865, 11915 - 156 St., Edmonton. 1-33

WANTED 99 people to lose 10-29 lbs. in 30 days. Doctor recommended. We pay you. Serious callers only. Call info line (403)431-8029 or (403)235-9819. 1-33

CROSS CANADA CROSSWORD

ACROSS

1 Canada's cold spot ___ Yukon
5 Gore
9 Can. photographer
14 Swarm
15 South American Indian
16 Family member
17 Comb. form: oil
18 Summers (Fr)
19 Equatorial constellation
20 Can. cancer runner
22 Contorts
23 Machine part
24 Unit of lineal measure
25 Middle
28 Ont. town
32 Close
33 Dismisses
34 ___ Isthmus, NWT
35 Ont. M.P. ___ Darling
36 Former Can. World Heavyweight Boxing Champ, Tommy ___
37 ___-Jaune, Can. Rockies
38 His (Fr)
39 Squander
40 Harmonized
41 Hermits
43 Drillers
44 Donkeys (Fr)
45 Former Can. Cabinet Minister ___ Lalonde
46 Stings
49 Can. city
53 Weapon
54 Can. country singer ___ Snow
55 Decads
56 ___ circle
57 East (Sp)
58 Cistern
59 Pares
60 Disposition
61 Flightless bird (pl)

DOWN

1 Pellet
2 Green color
3 State
4 Ont. bay
5 Edmonton Eskimo ___ Jones
6 Mentor
7 Zenith
8 Twice
9 Winnipeg's Stanley ___
10 Breezier
11 Moslem ship's captain
12 Gael
13 Fowls
21 Time period
22 Bay of Fundy features
24 Gros ___ National Park, NFLD
25 Can. Minister of Communications
26 Penetrate
27 Can. fur trader, Arctic explorer Peter Warren ___
28 Encircles
29 "Five Person's Case" Can. women's activist ___ Parlby
30 Serve
31 Listens
33 Electrical items
36 Can. artist, author Maxwell ___ "A Wilderness of Days"
37 CBC TV's Sheldon ___
39 Former Can. Cabinet Minister Robert Henry ___
40 Civil wrong
42 See 25 down
43 Supported
45 Former Can. Gov. Gen.
46 Slide
47 Thatch
48 ___ of Green Gables
49 Comb. form: vessel
50 Paper measure
51 A Can. native people
52 Requests
54 Border

PREVIOUS PUZZLE SOLVED

B	E	B	E		P	A	S	T		L	A	V	A	L
O	I	L	S		O	S	T	E		I	R	O	N	E
H	N	A	T	Y	S	H	Y	N		P	A	L	E	Y
R	E	C		E	Y	E	L	E	T	S		T	N	T
		K	E	N		S	E	M	I		R	A	T	E
D	O	F	F					E	L	L	E			
A	L	O	F	T		P	E	N	T	I	C	T	O	N
B	L	O	O	R		R	E	T		E	L	E	N	A
S	A	T	R	A	P	I	E	S		F	U	M	E	R
			T	Y	E	E					S	P	R	Y
P	A	S	S		A	S	P	S		U	E	L		
E	M	U		A	R	T	L	E	S	S		E	R	E
R	O	S	S	I		N	A	N	O	M	E	T	E	R
C	L	A	I	R		E	T	N	A		R	O	S	S
H	E	N	R	Y		R	E	A	P		E	N	T	E

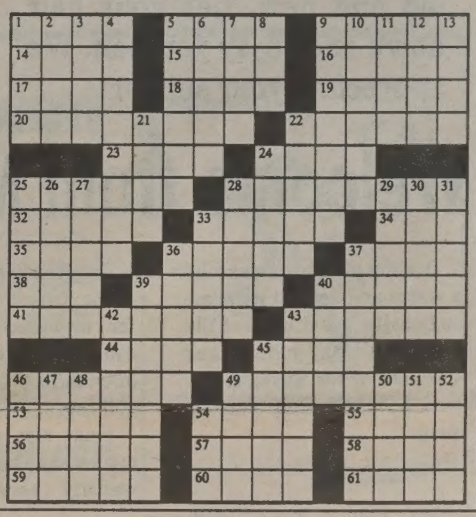

Buckingham House / Fort George Manor

Vacancies for both single and double units.
For more information call 724-4015

Welcome to the 7th Annual Oilmen's Golf Tournament

E.P.O.A. President's Welcome

On behalf of the Elk Point Oilmen's Association, I wish to extend a hearty welcome to all golfers to our seventh annual Tournament.

As in past years, you are participating in two fun-filled days of golfing, banquet evening, major prizes and socializing with friends old and new. Let your hair down and enjoy yourself. We appreciate your support.

A special thanks to our sponsors and donors who make this event what it is. As well, I would like to recognize the hard work of the Committee members in organizing this event.

Good luck and good golfing.

Paul Arndt
President, E.P.O.A.

Welcome from Mayor Kleeberger

It is my pleasure to extend a warm and cordial welcome on behalf of all citizens of Elk Point, to the golfers and sponsors of the Seventh Annual Oilmen's Golf Tournament.

This annual event had grown and improved with the staging of each passed and successful tournament. Though early in its history, this tournament has become the favorite of many golfers. And, is already entrenched with tradition and notoriety.

By attracting participants from across northeastern Alberta, Elk Point can capitalize on the ideal opportunity to promote our vibrant community, its varied and unique attractiveness, and, as importantly, its citizenry.

Congratulations to the Elk Point Oilmen's Association for organizing what I am confident will be another outstanding and successful golf tournament.

I am also confident that our many visitors will be warmly received during their stay in our community.

Best wishes to one and all for a most enjoyable tournament.

Bruce G. Kleeberger
Mayor
Town of Elk Point

We welcome you all to Elk Point and the Seventh Annual

Oilmen's Golf Tournament

August 17, 18 and 19, 1990

Best of luck, golfers, from the management, staff and proprietors — John and Susan Yakemchuk.

Fort George Motel and RV Park
Phone 724-3505 · Highway 41, Elk Point

AMOCO

CANADA PETROLEUM CO. LTD.

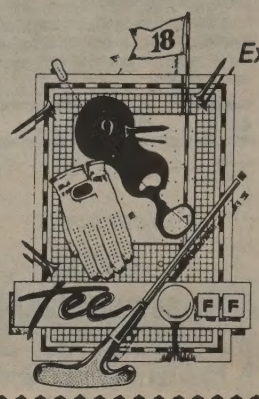

Extends greetings to all golfers taking part in the

Seventh Annual Oilmen's Golf Tournament

Phone 724-4329
Elk Point, AB.

Welcome, One and All!!!
To the Participants in This Year's

OILMEN'S GOLF TOURNAMENT

August 17 - 19, 1990

We wish you the best of luck –
Have yourself a great time!!!

HILLSIDE TEXACO

Highway 41, Elk Point -- Phone 724-4200

TAGS FOOD & GAS

We would like to welcome the golfers to the 7th Annual

Elk Point Oilmen's Golf Tourney

Phone 724-4373

TO ALL OF YOU PARTICIPANTS TAKING PART IN THIS YEAR'S

7th Annual Oilmen's Golf Tournament

We wish you the very best of luck and hope a fine time will be had by all.

EMPRESS RESTAURANT

Phone 724-3828 Elk Point, Alta.

Pan Canadian Petroleum Limited

Welcomes Oilmen to the

7th Annual Elk Point Oilmen's Golf Tournament

Best of Luck To You All

Oilmen's Golf Tournament starting lineup

Saturday, 7:00 a.m. Start

Championship Hole #1
Lypka, Arthur; McCaw, Ken; Parenteau, Tom; Youngberg, Tom; Rae, Terry; Shankowski, Philip; Baumann, Fred; Holiday, Tim.

1st Flight Hole #2
McLaughlin, Blaine; Milholland, Bill; Labrie, Brian; Buck, Ed; Johnson, Clem; Poitras, Ernie; Kolot, Ray; Mahon, Charlie.

2nd Flight Hole #3
Anderson, Brian; Gascon, Roland; Krissa, Jim; Butler, Ernie; Scott, Art; Norman, Bruce; Pacholek, Rodney; Koska, Ken.

3rd Flight Hole #4
Koska, Randy; Mackay, Bob; Anderson, Don; Appleton, Dale; Anderson, Dave; Yarmuch, Ted; Thatcher, Pete; Pollard, Kim.

4th Flight Hole #5
Dalton, Mike; Hall, Dave; Heck, Eldon; Shmyr, Steve; Hanson, Wayne; Berg, Lorne; Lee, Bob; Campbell, Craig Jr.

5th Flight Hole #7
Thompson, Greg; Scott, Mike; Charlton, Dave; Peters, Tony; Cochrane, Fred; Cochrane, Murray; Early, Alan; Blair, John.

6th Flight Hole #8
Jennisen, Bill; Harlton, Don; Yaceyko, John; Harlton, Dale; Hawryluk, Tony; Romanick, Clarence; Wilson, Mark; Hanson, Ken.

7th Flight Hole #9
McLaughlin, Roger; Huffman, Ian; O'Callaghan, Bill; McKinnon, Brian; Quinlan, Dennis; Hahn, George; Dunlop, Ron; Stafford, Pete.

Saturday, 12 noon Start

8th Flight Hole #1
Hockley, Dale; Yakemichuk, John; Arndt, Paul; Good, Rick; Gilbert, Owen; Moneta, Roland; Duvall, Jack; Schmidt, Wayne.

9th Flight Hole #2
Zarowny, Kendall; Havertt, John; Holmedal, Graham; Pengelly, Al; Yake, Dave; Good, Stan; Goheen, Rick; Povaschuk, Dan.

10th Flight Hole #3
Mundle, Terry; Loiselle, Norbert; Kachmar, Marshall; Veenstra, Sonny; Wetzstein, Mike; Kostura, Preston; Bjornstad, Kevin; Matthews, Bob.

11th Flight Hole #4
Van Marrion, Reo; Hildebrandt, Doug; MacDonald, Kevin; Longpre, Bob; Moneta, Brian; Koska, Dennis; Brodbin, Pat; Koska, Ray.

12th Flight Hole #5
Gedicke, Herb; Wacker, Gordon; Nixon, Grant; Lavoie, Richard; McCuaig, Gordon; Walton, Nigel; Smith, Wayne; Harms, Glenn.

13th Flight Hole #7
Friesen, Ron; Boddy, Andrew; Kopeck, Jerry; Borse, Randy; Mullen, Ken; Patrock, Richard; Drury, Ken; Campbell, Craig Sr.

14th Flight Hole #8
Chappel, Barry; Frankiw, Allan; Miller, Walter; Lee, Doug; Campbell, Ron; Bassett, Doug; Soroka, Morris; Brown, Barry.

15th Flight Hole #9
Dustan, Neil; Turzanski, Joe; Ference, Ken; Blachford, Reg; Garland, Mike; Levesque, O'Neil; Sibley, Kelly; Weiss, Jordan.

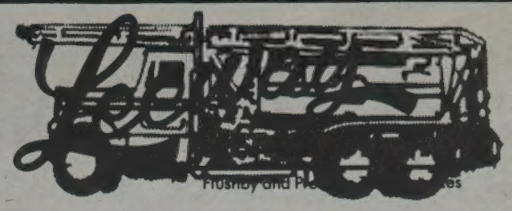

Welcomes Golfers to Elk Point and the
7th Annual Oilmen's Golf Tournament
Phone 724-3026

BMW Monarch (Lloydminster) Ltd.
Welcomes Golfers to the
7th Annual Oilmen's Golf Tournament
Good Luck To All
4601B-51 Ave. Elk Point Phone 724-4079

Norcen
Energy Resources Limited
Welcomes their friends in the Oil Industry to the
7th Annual Elk Point Oilmen's Golf Tournament

GOOD LUCK WITH YOUR GOLFING
Phone 724-4209 Elk Point, Alta.

Have a great time!

Great Golfing!!!

To all those taking part in the
7TH ANNUAL
Oilmen's Golf Tournament
Enjoy yourself in Elk Point!!!
SUPERIOR PROPANE
Railway Ave. - Elk Point - Phone 724-3999

Welcome Golfers!

We hope you will have a great weekend of golf and good times at Elk Point's 7th Annual Oilmen's Golf Tournament.

Shamrock Valley Enterprises
Phone 724-3177 - Elk Point, Alta.

WELCOME, GOLFERS

The Town of Elk Point is proud to welcome the participants in the Seventh Annual

OILMEN'S GOLF TOURNAMENT

Enjoy your visit to our community.

THE TOWN OF ELK POINT

More than just "Fair" ...

It was GREAT!

Elk Point Agricultural Fair '90

Aug 10 - 11

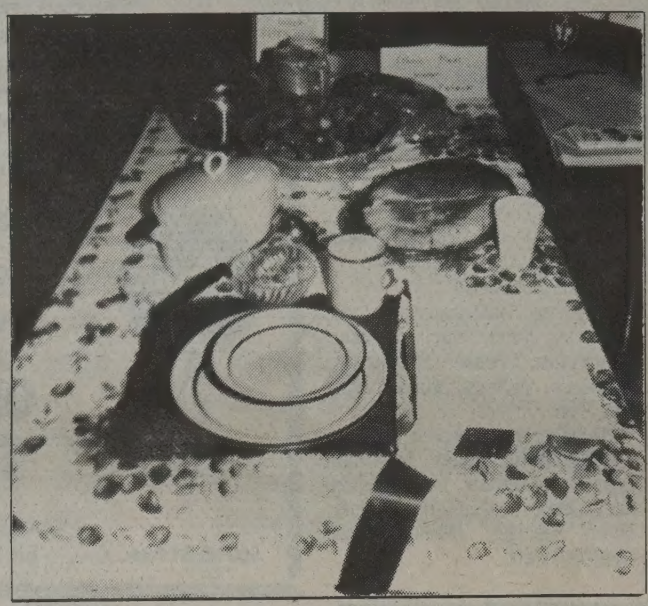

Canadiana Cuisine

Sherry Pelech's award winning ethnic meal contained the early Canadian favorites such as pea soup, venison stew, bannock and a Saskatoon dessert.

Green Thumbs Galore!

House plants of all kinds and sizes made an attractive showing at Elk Point Fair.

Crafts For All Seasons

Elk Point crafters keep busy 12 months of the year creating articles of beauty to decorate their homes for every season.

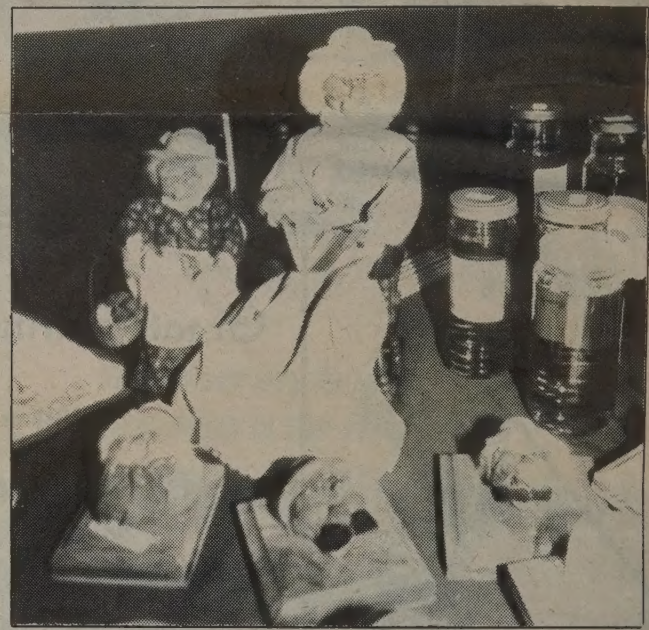

Apple Cheeked Grannies

These little old ladies were popular visitors at the Craft Show and Sale held in conjunction with Elk Point Fair.

Skilled Seniors

From filmy crochet to oil paintings to crusty homemade bread, Elk Point's senior ladies brought out their best for the Fair.

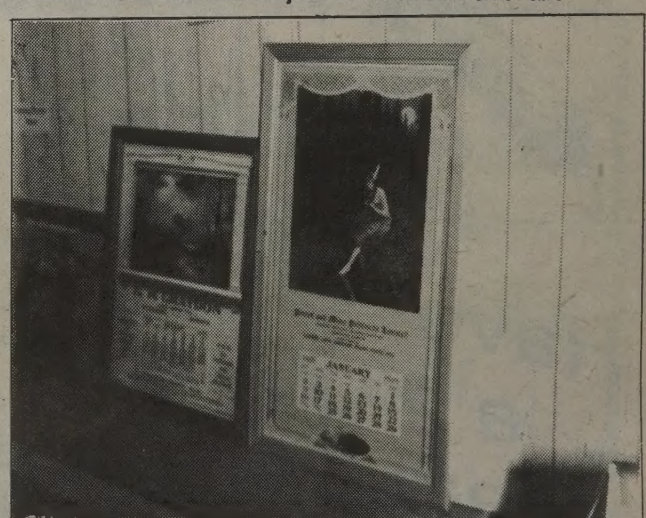

Old Time Calendar Art

Walter Saranchuk's framed calendars from the 1930s drew almost as much attention at the Craft Show and Sale as his handsome wooden ware.